California Regional Water Quality Control Board
Los Angeles Region

March 22, 2010

B O A R D M E M B E R S

Mary Ann Lutz (C)
Madelyn Glickfeld (VC)
Steve Blois
Francine B. Diamond
Jeanette Lombardo
Maria Mehranian

Tracy Egoscue
Executive Officer

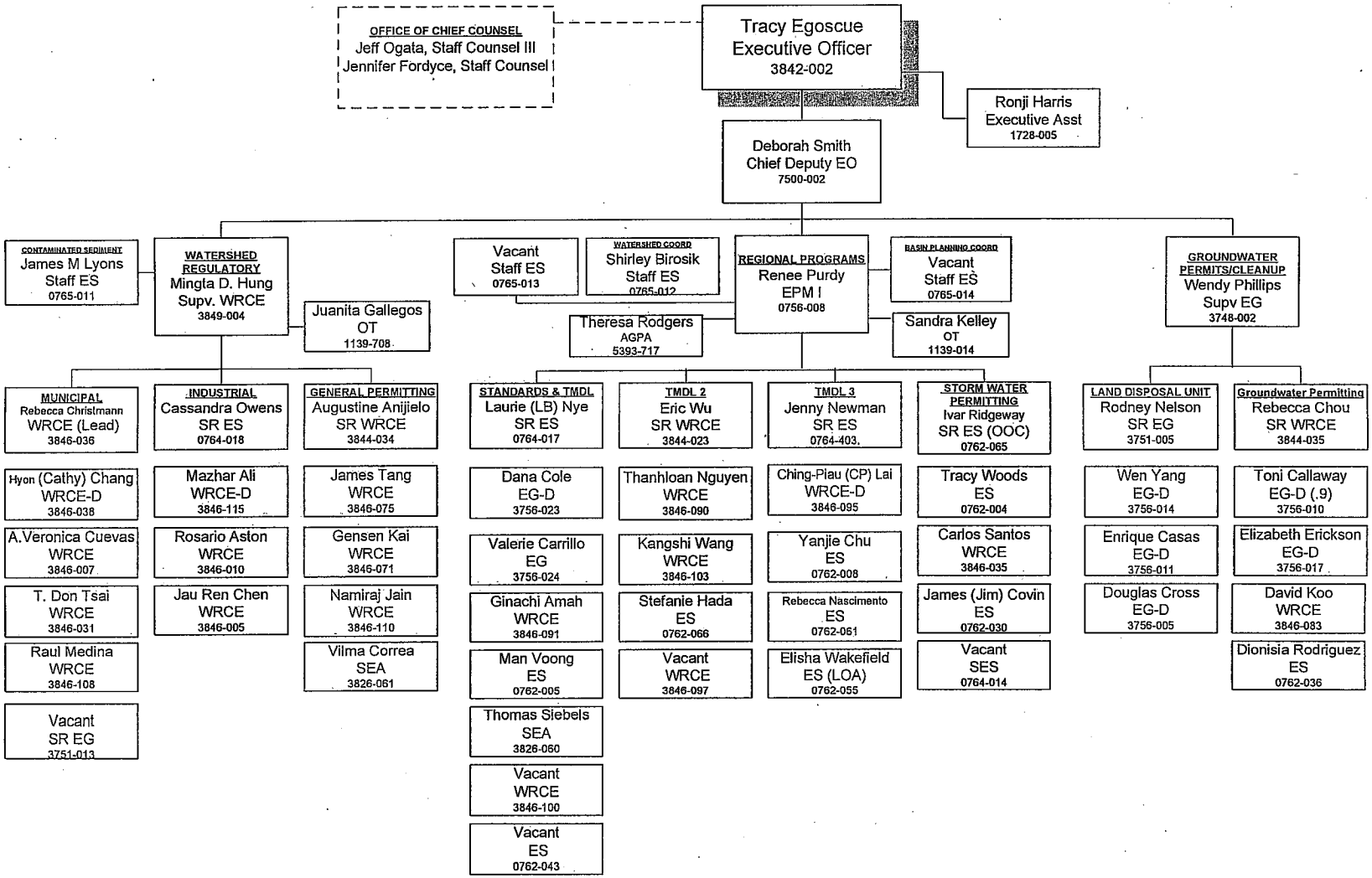

California Regional Water Quality Control Board
Los Angeles Region

March 22, 2010

BOARD MEMBERS

Mary Ann Lutz (C)
Madelyn Glickfeld (VC)
Steve Blois
Francine B. Diamond
Jeanette Lombardo
Maria Mehranian

Tracy Egoscue
Executive Officer

Tracy Egoscue
Executive Officer
3842-002

OFFICE OF CHIEF COUNSEL
Jeff Ogata, Staff Counsel III
Jennifer Fordyce, Staff Counsel

Ronji Harris
Executive Asst
1728-005

Sam Unger
Principal Engineer
3851-001

Vacant
CEA
7500-001

UNDERGROUND TANKS
Yue Rong
EPM I
0756-007

Maria Bambico
OT
1139-008

UST- LA RIVER
Yi Lu
SR EG
3751-011

Magdy Baiady
EG
3756-006

Arman Toumari
WRCE-D
3846-030

Jimmie Woo
WRCE
3846-085

Chandra Cansler
SEA
3826-050

Maryam Taidy
EG
3756-038

UST- SAN GABRIEL
Gregg Kwey
SR WRCE
3844-005

Ahmad Lamaa
WRCE-D
3846-400

Ha Nguyen
WRCE-D
3846-116

Nhan Bao
WRCE
3846-086

Joe Luera
WRCE
3846-084

Noman Chowdhury
WRCE
3846-057

UST- COASTAL
Weixing Tong
SR EG
3751-015

Cheng-Yi (Jay) Huang
EG-D
3756-004

Daniel Pirroton
WRCE
3846-029

David Bjostad
WRCE
0762-024

Vacant
WRCE
3846-012

REMEDIATION
Arthur Heath
EPM I
0756-003

Thizar Tintut-Williams
Staff ES
0765-019

SITE CLEANUP I
Su Han
SR EG
3751-016

Peter Raftery
EG-D
3756-019

David Young
EG-D
3756-022

Ana Townsend
WRCE
3846-082

Luis Changkuon
EG
3756-016

Ann Chang
WRCE
3846-016

Gregg Crandall
EG
3756-037

SITE CLEANUP II
Vacant
SR Env Planner
4713-001

Carlos Ortez
WRCE-D
3846-069

Curt Charmley
EG-D
3756-009

Don Indermill
EG-D
3756-030

Greg Bishop
EG-D
3756-033

Bizuayehu Ayele
EG-D
3756-036

Pinaki Guha-Niyogi
WRCE
3846-056

Lawrence Moore
ES
0762-046

SITE CLEANUP III
Adnan Siddiqui
SR EG
3751-014

Noori Alavi
EG-D
3756-020

Steve Rowe
EG-D
3756-029

Teklewold Ayalew
EG-D
3756-032

Angelica Castaneda-Jimenez
WRCE
3846-099

SITE CLEANUP IV
Kwang-il Lee
SR WRCE
3844-001

Dixon Oriola
EG-D
3756-xxx

Mohammad Zaidi
EG-D
3756-007

Robert Ehe
WRCE-D
3846-015

GuiJun (Jeffrey) Hu
WRCE-D
3846-068

Paul Cho
EG-D
3756-008

Ann Lin
WRCE-D
3846-111

Henry Jones
EG
3756-034

PERMIT COORDINATOR
Albert Novak
Staff ES
0765-008

COMPLIANCE & ENFORCEMENT
Paula Rasmussen
EPM I
0756-005

ENFORCEMENT
Hugh Marley
SR EG
3751-008

Jose Morales
WRCE
3846-076

George (Russ) Colby
ES
0762-014

Aniela Zaszkodna
WRCE
3846-059

Pansy Yuen
ES
0762-060

Mercedes Merino
EG
3756-031

Kristie Kao
WRCE (LOA)
3846-403

Lala Kabadaian
ES (LOA)
0762-054

Vacant
WRCE
3846-088

SW COMPLIANCE & ENFORCEMENT
Ejigu Solomon
SR EG
3751-012

Wei-ling (Wendy) Liu
EG
3756-027

Hossein Alimohammadi
WRCE
3846-067

Sean Lee
WRCE
3846-061

Orlando Gonzalez
WRCE
3846-080

Enrique Loera
WRCE
3846-089

Harumi Goya
EG
3756-013

Vacant
SEA
3826-059

Vacant
ES
0762-059

Vacant
ES
0762-062

Vacant
WRCE
3846-107

California Regional Water Quality Control Board
Los Angeles Region

March 22, 2010

B O A R D M E M B E R S

Mary Ann Lutz (C)
Madelyn Glickfeld (VC)
Steve Blois
Francine B. Diamond
Jeanette Lombardo
Maria Mehranian
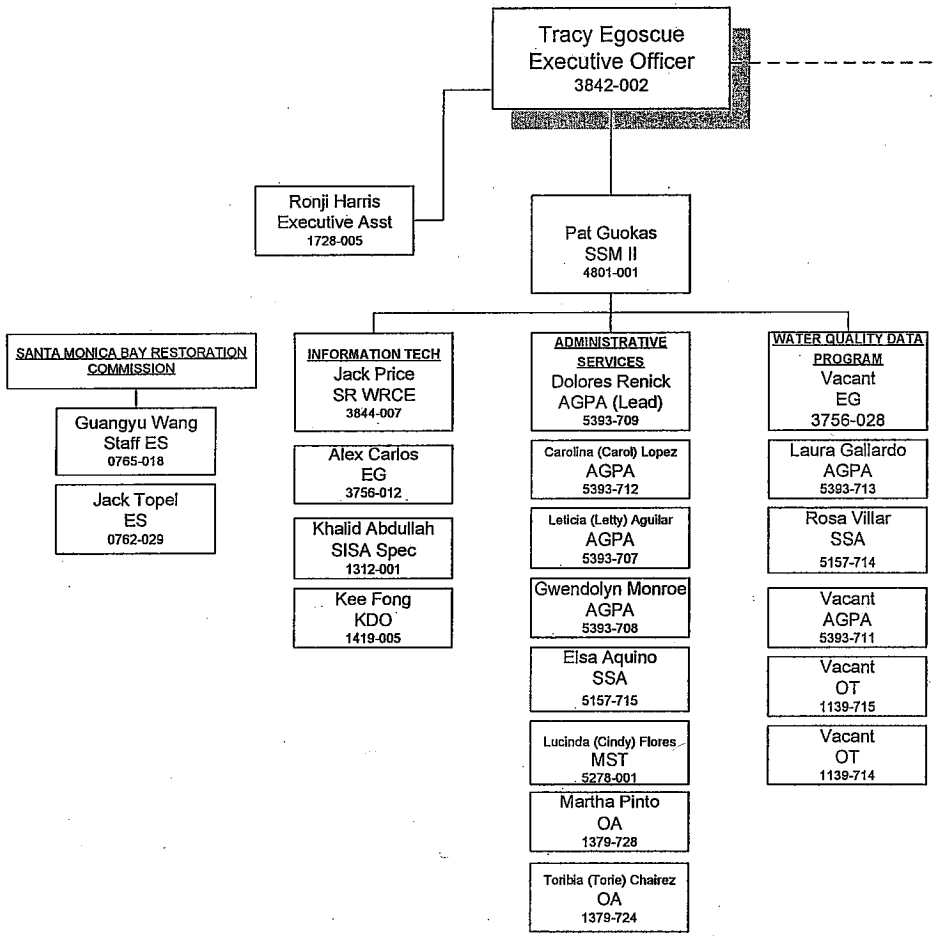
Tracy Egoscue
Executive Officer