S002057

from

(530) 337-6863

to

(916) 341-5400

State of California, State Water Resources Control Board
Division of Water Rights
P.O. Box 2000, Sacramento, CA 95812-2000
Info: (916) 341-5300, FAX: (916) 341-5400 Web: http://waterrights.ca.gov

S002057%S%2005

2003, 2004, 2005

SUPPLEMENTAL STATEMENT OF WATER DIVERSION AND USE

If the information below is inaccurate, please line it out in red and provide current information.
Notify this office if ownership or address changes occur during the coming year.

Please Complete and Return This Form by JULY 1, ~~2005~~ 2006

***If the mail recipient's name, address or phone No. is wrong or missing, please correct.**

Owner of Record: HILDEGARD PESCHEL;

PRIMARY CONTACT OR AGENT FOR MAIL & REPORTING:
HILDEGARD PESCHEL
PO BOX 176
MONTGOMERY CREEK, CA 96065

STATEMENT NO.: S002057
CONTACT PHONE NO.: (916)337-6863

Source Name: RICHARDSON CREEK
Tributary To: ROARING CREEK
County: Shasta
Diversion Within: NE1/4 of SW1/4 Section 07, T35N, R01E, MB&M

Year of First Use: 1900
Parcel Number: 027-280-16

A. **Water is Used Under:** Riparian claim ✓ Pre-1914 right ✓ Other (explain): _____

B. **Year of First Use:** (Please provide if missing above) 1900

C. **Amount of Use:** Enter the amount (or the approximate amount) of water used each month, using the table below.

Amounts below are in: Gallons ____ Million Gallons (MG) ____ Acre-feet (AF) ____ Other ____

Year	Jan	Feb	Mar	Apr	May	June	July	Aug	Sept	Oct	Nov	Dec	Total Annual
2003				✓	✓	✓	✓	✓	✓	✓			
2004				✓	✓	✓	✓	✓	✓	✓			
2005				✓	✓	✓	✓	✓	✓	✓			

D. **Purpose of Use** – Specify number of acres irrigated, stock watered, persons served, etc.

Irrigation 16 acres; Stockwatering _____; Domestic _____;

Other (specify) _____

E. **Changes in Method of Diversion** – Describe any changes in your project since your previous statement was filed. (New pump, enlarged diversion dam, location of diversion, etc.) X

F. Please answer only those questions below which are applicable to your project.

1. Conservation of water
   a. Are you now employing water conservation efforts? YES ___ NO ___
   Describe any water conservation efforts you have initiated: _____

   b. If you are claiming credit for water conservation under section 1011 of the Water Code for your claimed pre-1914 appropriative right, please show the amount of water conserved:

   Reduction in Diversions:

   Year ____ _____ (AF/MG) Year ____ _____ (AF/MG) Year ____ _____ (AF/MG)

   Reduction in consumptive use:

   Year ____ _____ (AF/MG) Year ____ _____ (AF/MG) Year ____ _____ (AF/MG)

   I have data to support the above surface water use reductions due to conservation efforts. YES ____ NO ____

WRIMS
JUN 27 2006

2. Water quality and wastewater reclamation

a. Are you now or have you been using reclaimed water from a wastewater treatment facility, desalination facility or water polluted by waste to a degree, which unreasonably affects such water for other beneficial uses? YES ____ NO ____.

b. If you are claiming credit due to the substitution of reclaimed water, desalinated water or polluted water in lieu of a claimed pre-1914 appropriative right under section 1010 of the Water Code, please show amounts of reduced diversions and amounts of substitute water supply used:

Amount of reduced diversion:
Year ____ _____ (AF/MG) Year ____ _____ (AF/MG) Year ____ _____ (AF/MG)

State the type of substitute water supply: _____

Amount of substitute water supply used:
Year ____ _____ (AF/MG) Year ____ _____ (AF/MG) Year ____ _____ (AF/MG)

I have data to support the above surface water use reductions due to the use of a substitute water supply. YES ____ NO ____.

3. Conjunctive use of surface water and groundwater

a. Are you now using groundwater in lieu of surface water? YES ____ NO ____.

b. If you are claiming credit due to the substitution of groundwater for a claimed pre-1914 appropriative right under section 1011.5 of the Water Code, please show the amounts of groundwater used:

Year ____ _____ (AF/MG) Year ____ _____ (AF/MG) Year ____ _____ (AF/MG)

I have data to support the above surface water use reductions due to the use of groundwater. YES ____ NO ____

I understand that it may be necessary to document the water savings claimed in "F" above if credit under Water Code sections 1010 and 1011 is sought in the future.

I declare that the information in this report is true to the best of my knowledge and belief.

DATE: 6 June, 2006 at Montgomery Creek, California

SIGNATURE: Hildegard Peschel

PRINTED NAME: Hildegard (first name) W. (middle initial) Peschel (last name)

COMPANY NAME: _____

If there is insufficient space for your answers, please use the space provided below.

ITEM CONTINUATION

GENERAL INFORMATION PERTAINING TO WATER RIGHTS IN CALIFORNIA

There are two principal types of surface water rights in California. They are riparian and appropriative rights.

A riparian right enables an owner of land bordering a natural lake or stream to take and use water on his riparian land. Riparian land must be in the same watershed as the water source and must never have been severed from the sources of supply by an intervening parcel without reservation of the riparian right to the severed parcel. Generally, a riparian water user must share the water supply with other riparian users. Riparian rights may be used to divert the natural flow of a stream but may not be used to store water for later use or to divert water which originates in a different watershed, water previously stored by others, return flows from use of groundwater, or other "foreign" water to the natural stream system.

An appropriative right is required for use of water on non-riparian land and for storage of water. Generally, appropriative rights may be exercised only when there is a surplus not needed by riparian water users. Since 1914, new appropriators have been required to obtain a permit and license from the State. Appropriative rights can be granted to waters "foreign" to the natural stream system.

Statements of Water Diversion and Use must be filed by riparian and pre-1914 appropriative water users as set forth in Water Code section 5100 with specific exceptions. The filing of a statement (1) provides a record of water use; (2) enables the State to notify such users if someone proposes a new appropriation upstream from their diversions, and (3) assists the State to determine if additional water is available for future appropriators.

The above discussion is provided for general information. For more specific information concerning water rights, please contact an attorney or write to this office. We have several pamphlets available. They include: (1) Statements of Water Diversion and Use, (2) Information Pertaining to Water Rights in California, and (3) Appropriation of Water in California.

State of California, State Water Resources Control Board
Division of Water Rights, P.O. Box 2000, Sacramento, CA 95812-2000
Info: (916) 341-5300, FAX: (916) 341-5400, Web: http://www.waterrights.ca.gov

S002057%S%2002

2000, 2001, 2002

SUPPLEMENTAL STATEMENT OF WATER DIVERSION AND USE

If the information below is inaccurate, please line it out in red and provide current information.
Notify this office if ownership or address changes occur during the coming year.

Page 2 out of 3

Please Complete and Return This Form by September 1, 2003.
***If the mail recipient's name, address or phone No. is wrong or missing, please correct.**

Owner of Record: HILDEGARD PESCHEL;

STATEMENT NO.: S002057
CONTACT PHONE NO.: (916)337-6863

PRIMARY CONTACT OR AGENT FOR MAIL & REPORTING:
HILDEGARD PESCHEL
PO BOX 176
MONTGOMERY CREEK, CA 96065

FOR ONLINE REPORTING AT
www.waterrights.ca.gov

USER NAME: S002057
PASSWORD: D14529

03 JUL 18 AM 8:18
DIV. OF WATER RIGHTS SACRAMENTO
STATE WATER RESOURCES CONTROL BOARD

Source Name: RICHARDSON CREEK
Tributary To: ROARING CREEK
County: Shasta
Diversion Within: NE1/4 of SW1/4 Section 07, T35N, R01E, MB&M

Year of First Use: 1900
Parcel Number: 027-280-16

? (R1E MDB&M) ?

A. Water is used under: Riparian claim V Pre 1914 right _____ Other (explain): _____

B. Year of first use (Please provide if missing above) 1900

C. Amount of Use -- Enter the amount (or the approximate amount) of water used each month.

Amounts below are: Gallons ____ Acre-feet ____ Other ____

Year	Jan	Feb	Mar	Apr	May	June	July	Aug	Sept	Oct	Nov	Dec	Total Annual
2000				✓	✓	✓	✓	✓	✓	✓			
2001				✓	✓	✓	✓	✓	✓	✓			
2002				✓	✓	✓	✓	✓	✓	✓			

D. Purpose of Use - Specify number of acres irrigated, stock watered, persons served, etc.

Irrigation 16 acres; Stockwatering _____; Domestic _____

Other (specify) _____

E. Changes in Method of Diversion -- Describe any changes in your project since your previous statement was filed. (New pump, enlarged diversion dam, location of diversion, etc.)

_____

F. Please answer only those questions below which are applicable to your project.

1. Conservation of water
   a. Are you now employing water conservation efforts? YES ___ NO ___
   Describe any water conservation efforts you have initiated: _____

   b. If credit toward beneficial use of water under claimed pre 1914 appropriative water right for water not used due to a conservation effort is claimed under section 1011 of the Water Code, please show the amounts of water conserved:

   Reductions in Diversions:

   yr____ _____ (af/mg) yr____ _____ (af/mg) yr____ _____ (af/mg)

   Reductions in consumptive use:

   yr____ _____ (af/mg) yr____ _____ (af/mg) yr____ _____ (af/mg)

   I have data to support the above surface water use reductions due to conservation efforts. YES ___ NO ___

ST-SUPPL (6-03)

OCT 1 2003

part of 4

State of California
State Water Resources Control Board
DIVISION OF WATER RIGHTS
P.O. Box 2000, Sacramento, CA 95812-2000
Info: (916) 657-2170, FAX: (916) 657-1485, Web: http://www.waterrights.ca.gov

SUPPLEMENTAL STATEMENT OF WATER DIVERSION AND USE

If the information below is inaccurate, please line it out in red and provide current information.
Notify this office if ownership or address changes occur during the coming year.

PLEASE COMPLETE AND RETURN THIS FORM BY JULY 1, 2000

OWNER OF RECORD: HILDEGARD PESCHEL

HILDEGARD PESCHEL
PO BOX 176
MONTGOMERY CREEK, CA 96065

STATEMENT NO. S002057

S 0 0 2 0 5 7

SOURCE: RICHARDSON CREEK
TRIBUTARY TO: ROARING CREEK
COUNTY: SHASTA
DIVERSION
WITHIN: NE¼ OF SW¼ SECTION 7, T35N, R1E, MB&M. MDB&M

TELEPHONE NUMBER: (916) 337-6863
YEAR OF FIRST USE: 1900
PARCEL NO: 027-280-16

A. Water is used under: Riparian claim ✓ Pre 1914 right ✓ Other (explain); _____

B. Year of first use (Please provide if missing above) 1900

C. Amount of Use – Enter the amount of water used each month. If monthly and annual use are not known, check the months in which water was used.

Amounts below are: Gallons Acre-feet Other

Year	Jan	Feb	Mar	Apr	May	June	July	Aug	Sept	Oct	Nov	Dec	Total Annual
1997				✓	✓	✓	✓	✓	✓	✓			
1998				✓	✓	✓	✓	✓	✓	✓			
1999				✓	✓	✓	✓	✓	✓	✓			

D. Purpose of Use - Specify number of acres irrigated, stock watered, persons served, etc.

Irrigation 16 acres; Stockwatering _____; Domestic _____;

Other (specify) _____

E. Changes in Method of Diversion – Describe any changes in your project since your previous statement was filed. (New pump, enlarged diversion dam, location of diversion, etc.)

_____

F. Please answer only those questions below which are applicable to your project.

1. Conservation of water
   a. Are you now employing water conservation efforts? YES ___ NO ___
   Describe any water conservation efforts you have initiated: _____

   b. If credit toward beneficial use of water under claimed pre 1914 appropriative water right for water not used due to a conservation effort is claimed under section 1011 of the Water Code, please show the amounts of water conserved:

   Reductions in Diversions:

   19____ _____ (af/mg) 19____ _____ (af/mg) 19____ _____ (af/mg)

   Reductions in consumptive use:

   19____ _____ (af/mg) 19____ _____ (af/mg) 19____ _____ (af/mg)

   I have data to support the above surface water use reductions due to conservation efforts. YES ___ NO ___

ST-SUPPL (2-00)

page 2 out of 4

2. Water quality and wastewater reclamation

   a. Are you now or have you been using reclaimed water from a wastewater treatment facility, desalination facility or water polluted by waste to a degree which unreasonably affects such water for other beneficial uses? YES _____ NO _____.

   b. If credit toward use under a claimed pre 1914 appropriative water right through substitution of reclaimed water, desalinated water or polluted water in lieu of appropriated water is claimed under section 1010 of the Water Code, please show amounts of reduced diversions and amounts of reclaimed water used:

   19____ _____ (af/mg) 19____ _____ (af/mg) 19____ _____ (af/mg)
   I have data to support the above surface water use reductions due to wastewater reclamation. YES ___ NO ___

3. Conjunctive use of surface water and groundwater

   a. Are you now using groundwater in lieu of surface water? YES _____ NO _____

   b. If credit toward use under a claimed pre 1914 appropriative right through substitution of groundwater in lieu of appropriated water is claimed under section 1011.5 of the Water Code, please show the amounts of groundwater used:

   19____ _____ (af/mg) 19____ _____ (af/mg) 19____ _____ (af/mg)
   I have data to support the above surface water use reductions due to conjunctive use efforts. YES ___ NO ___

I understand that it may be necessary to document the water savings claimed in "F" above if credit under Water Code sections 1010 and 1011 is sought in the future.

I declare that the information in this report is true to the best of my knowledge and belief.

DATE: June 29th 2000 at Montgomery Creek, California

SIGNATURE: Hildegard Peschel

PRINTED NAME: Hildegard Peschel
(first name) (middle init.) (last name)

COMPANY NAME: _____

If there is insufficient space for your answers, please use the space provided below.

ITEM CONTINUATION

GENERAL INFORMATION PERTAINING TO WATER RIGHTS IN CALIFORNIA

There are two principal types of surface water rights in California. They are riparian and appropriative rights.

A riparian right enables an owner of land bordering a natural lake or stream to take and use water on his riparian land. Riparian land must be in the same watershed as the water source and must never have been severed from the sources of supply by an intervening parcel without reservation of the riparian right to the severed parcel. Generally, a riparian water user must share the water supply with other riparian users. Riparian rights may be used to divert the natural flow of a stream but may not be used to store water for later use or divert water which originates in a different watershed, water previously stored by others, return flows from use of groundwater, or other "foreign" water to the natural stream system.

An appropriative right is required for use of water on nonriparian land and for storage of water. Generally, appropriative rights may be exercised only when there is a surplus not needed by riparian water users. Since 1914, new appropriators have been required to obtain a permit and license from the State. Appropriate rights can be granted to waters "foreign" to the natural stream system.

Statements of Water Diversion and Use must be filed by riparian and pre 1914 appropriative water users as set forth in Water Code section 5100 with specific exceptions. The filing of a statement (1) provides a record of water use, (2) enables the State to notify such users if someone proposes a new appropriation upstream from their diversions, and (3) assists the State to determine if additional water is available for future appropriators.

The above discussion is provided for general information. For more specific information concerning water rights, please contact an attorney or write to this office. We have several pamphlets available. They include: (1) Statements of Water Diversion and Use, (2) Information Pertaining to Water Rights in California, and (3) Appropriation of Water in California.

JUL 3 2000

part of 4

State of California
State Water Resources Control Board
DIVISION OF WATER RIGHTS
P.O. Box 2000, Sacramento, CA 95812-2000
Info: (916) 657-2170, FAX: (916) 657-1485, Web: http://www.waterrights.ca.gov

SUPPLEMENTAL STATEMENT OF WATER DIVERSION AND USE

If the information below is inaccurate, please line it out in red and provide current information.
Notify this office if ownership or address changes occur during the coming year.

00 JUN 29 AM

PLEASE COMPLETE AND RETURN THIS FORM BY JULY 1, 2000

OWNER OF RECORD: HILDEGARD PESCHEL

HILDEGARD PESCHEL
PO BOX 176
MONTGOMERY CREEK, CA 96065

STATEMENT NO: S002057

S 0 0 2 0 5 7

SOURCE: RICHARDSON CREEK
TRIBUTARY TO: ROARING CREEK
COUNTY: SHASTA
DIVERSION WITHIN: NE¼ OF SW¼ SECTION 7, T35N, R1E, MB&M. MDB&M

TELEPHONE NUMBER: (916) 337-6863
YEAR OF FIRST USE: 1900
PARCEL NO: 027-280-16

A. Water is used under: Riparian claim ✓ Pre 1914 right ✓ Other (explain): _____

B. Year of first use (Please provide if missing above) 1900

C. Amount of Use – Enter the amount of water used each month. If monthly and annual use are not known, check the months in which water was used.

Amounts below are: Gallons Acre-feet Other

Year	Jan	Feb	Mar	Apr	May	June	July	Aug	Sept	Oct	Nov	Dec	Total Annual
1997				✓	✓	✓	✓	✓	✓	✓			
1998				✓	✓	✓	✓	✓	✓	✓			
1999				✓	✓	✓	✓	✓	✓	✓			

D. Purpose of Use - Specify number of acres irrigated, stock watered, persons served, etc.

Irrigation 16 acres; Stockwatering _____; Domestic _____;

Other (specify) _____

E. Changes in Method of Diversion – Describe any changes in your project since your previous statement was filed. (New pump, enlarged diversion dam, location of diversion, etc.)

F. Please answer only those questions below which are applicable to your project.

1. Conservation of Water
   a. Are you now employing water conservation efforts? YES ___ NO ___
   Describe any water conservation efforts you have initiated: _____

   b. If credit toward beneficial use of water under claimed pre 1914 appropriative water right for water not used due to a conservation effort is claimed under section 1011 of the Water Code, please show the amounts of water conserved.

   Reductions in Diversions:

   19___ _____ (af/mg) 19___ _____ (af/mg) 19___ _____ (af/mg)

   Reductions in consumptive use:

   19___ _____ (af/mg) 19___ _____ (af/mg) 19___ _____ (af/mg)

   I have data to support the above surface water use reductions due to conservation efforts. YES ___ NO ___

JUL 3 2000

ST-SUPPL (2-00)

STATE OF CALIFORNIA - CALIFORNIA ENVIRONMENTAL PROTECTION AGENCY

PETE WILSON, Governor

STATE WATER RESOURCES CONTROL BOARD
PAUL R. BONDERSON BUILDING
901 P STREET
SACRAMENTO, CALIFORNIA 95814
(916) 657-1875
FAX: 657-1485

Mailing Address
DIVISION OF WATER RIGHTS
P.O BOX 2000, Sacramento, CA 95812-2000

In Reply Refer
to:332:WR:S2057

NOVEMBER 15 1995

Hildegard Peschel
P.O. Box 176
Montgomery Creek, CA 96065

Dear Ms. Peschel:

STATEMENT OF WATER DIVERSION AND USE NUMBER 2057

Thank you for your letter of August 25, 1995. We have updated our records to show the location of the diversion for your above numbered statement to be within the NE¼ of SW¼ of Section 7, T35N, R1E, MDB&M.

If you have any questions, please call me at (916) 657-1875.

Sincerely,

Wynne Rowlands

Wynne Rowlands
Associate Land and
Water Use Analyst
Application and Petition Unit #2

JUL 3 2000

STATE WATER RESOURCES
00 JAN 29 AM 9 58
DIV. OF WATER RIGHTS
SACRAMENTO

Cover Sheet

from (530) 337-6863

to (916) 657-1485

JUL 3 2000

STATE WATER RESOURCES CONTROL BOARD, DIVISION OF WATER RIGHTS
P.O. BOX 2000, SACRAMENTO, CA 95812-2000
(916) 657-2170

SUPPLEMENTAL STATEMENT OF WATER DIVERSION AND USE

If the information below is inaccurate, please line it out in red and provide current information.
Notify this office if ownership or address changes occur during the coming year.

PLEASE COMPLETE AND RETURN THIS FORM BY JULY 1, 1997

OWNER OF RECORD: HILDEGARD PESCHEL, ~~DIANNA PESCHEL~~, ~~JOACHIM OTTO PESCHEL~~, ~~UWE PESCHEL~~

HILDEGARD PESCHEL
PO BOX 176
MONTGOMERY CREEK, CA 96065

STATEMENT NO: S002057

S 0 0 2 0 5 7

SOURCE: RICHARDSON CREEK
TRIBUTARY TO: ROARING CREEK
COUNTY: SHASTA
DIVERSION WITHIN: NE¼ OF SW¼ SECTION 7, T35N, R1E, MB&M.

MD B&M ?

TELEPHONE NUMBER: (916) 337-6863
YEAR OF FIRST USE: 1900
PARCEL NO: 027-280-16

A. Water is used under: Riparian claim ✓; Pre 1914 right ✓; Other (explain): _____

B. Year of first use (Please provide if missing above) 1900.

C. Amount of Use - Enter the amount of water used each month. If monthly and annual use are not known, check the months in which water was used.

Amounts below are: ☐ Gallons ☐ Acre-feet ☐ (other) _____

Year	Jan.	Feb.	Mar.	Apr.	May	June	July	Aug.	Sept.	Oct.	Nov.	Dec.	Total Annual
1994				✓	✓	✓	✓	1995	✓	✓			
1995				✓	✓	✓	✓	✓	✓	✓			
1996				✓	✓	✓	✓	✓	✓	✓			

reported in

D. Purpose of Use - Specify number of acres irrigated, stock watered, persons served, etc.
Irrigation 16 acres; Stockwatering _____; Domestic _____
Other (specify) _____

E. Changes in Method of Diversion - Describe any changes in your project since your previous statement was filed. (New pump, enlarged diversion dam, location of diversion, etc.)
/

F. If part of the water listed in Part C consists of reclaimed or polluted water, please indicate the annual amounts of reclaimed or polluted water in the space below.
/

I declare under penalty of perjury that the information in this report is true to the best of my knowledge and belief.

DATED: July 10th, 19 97 **at** Montgomery Creek, **California**

SIGNATURE: Hildegard Peschel

PRINTED NAME: Hildegard (FIRST NAME) Magdalena (MIDDLE INIT.) Peschel (LAST NAME)

COMPANY NAME: _____

See back of page for General Information. If there is insufficient space for your answers, please number them in the space provided on the back of this form.

WR 40-1

ITEM	CONTINUATION

GENERAL INFORMATION PERTAINING TO WATER RIGHTS IN CALIFORNIA

There are two principal types of surface water rights in California. They are riparian and appropriative rights.

A riparian right enables an owner of land bordering a natural lake or stream to take and use water on his riparian land. Riparian land must be in the same water shed as the water source and must never have been severed from the sources of supply by an intervening parcel without reservation of the riparian right to the severed parcel. Generally, a riparian water user must share the water supply with other riparian users. Riparian rights may be used to divert the natural flow of a stream but may not be used to store water for later use or to divert water which originates in a different watershed, or return flows from use of groundwater.

An appropriative right is required for use of water on nonriparian land and for storage of water. Generally, appropriative rights may be exercised only when there is a surplus not needed by riparian water users. Since 1914 new appropriators have been required to obtain a permit and license from the State.

Statements of Water Diversion and Use must be filed by a riparian and pre-1914 appropriative water users. The filing of a statement (1) provides a record of water use, (2) enables the State to notify such users if someone proposes a new appropriation upstream from their diversion, and (3) assists the State to determine if additional water is available for future appropriators.

The above discussion is provided for general information. For more specific information concerning water rights, please contact an attorney or write to this office. We have several pamphlets available. They include:

"Statements of Water Diversion and Use"
"Information Pertaining to Water Rights in California"
"Water Rights for Stockponds Constructed Prior to 1969"
"Appropriation of Water in California"

Montgomery Creek July 11th 1997

Division of Waterrights

Refer to: 332:WR:52057

Mr. Wynne Rosolands
State Water Resources Control Board
P.O. Box 2000
Sacramento, CA 95812-2000

Dear Mr. Wynne Rosolands.

2 years ago I tried to get with you our water-diversion-records straight.
Shaven White did not know what to do with the papers she got from the board.
I waited with sending in my papers for the last 2 years until I got a church to go through the papers with her.
This is the result. If there are still questions please give me a call (916) 337-6863.

Yours truly

Hildegard Roschel

STATE WATER RESOURCES CONTROL BOARD
DIVISION OF WATER RIGHTS

P.O. BOX 2000 SACRAMENTO, CA 95812-2000
(916) 657-1875

SUPPLEMENTAL STATEMENT OF WATER DIVERSION AND USE

DIVERTER OF RECORD: STATEMENT NO: 002057

HILDEGARD PESCHEL ET AL
P O BOX 176
MONTGOMERY CREEK, CA 96065

TELEPHONE NUMBER:
(916) 337-6863

IF NAME/ADDRESS/PHONE NO. IS WRONG OR MISSING, PLEASE CORRECT.

SOURCE: RICHARDSON CREEK

TRIBUTARY TO: ROARING CREEK

COUNTY: SHASTA YEAR OF FIRST USE: 1900

DIVERSION
WITHIN: NW1/4 OF SE1/4 SECTION 07, T35N, R01W, MD B&M.

COMPLETE AND RETURN THIS FORM BY JULY 1, 1994.

A. Water is used under: Riparian claim ✓; Pre 1914 right _____; Other (explain) _____

B. Year of first use (Please provide if missing above) _____.

C. Amount of Use - Enter the amount of water used each month. If monthly and annual use are not known, check the months in which water was used.

Amounts below are: ❑ Gallons ❑ Acre-feet ❑ (other) _____

	JAN.	FEB.	MAR.	APR.	MAY	JUNE	JULY	AUG.	SEPT.	OCT.	NOV.	DEC.	TOTAL ANNUAL
1991				✓	✓	✓	✓	✓	✓	✓			
1992				✓	✓	✓	✓	✓	✓	✓			
1993				✓	✓	✓	✓	✓	✓	✓			

D. Purpose of Use - Specify number of acres irrigated, stock watered, persons served, etc.
Irrigation 32 acres; Stockwatering _____; Domestic _____
Other (specify) _____

E. Changes in Method of Diversion - Describe any changes in your project since your previous statement was filed. (New pump, enlarged diversion dam, location of diversion, etc.)

flume across Butter Creek replaced by suspended pipe in 1991

F. If part of the water listed in Part C consists of reclaimed or polluted water, please indicate the annual amounts of reclaimed or polluted water in the space below.

STATE WATER RESOURCES CONTROL BOARD
1994 JUN 29 AM 6:23
DIV. OF WATER RIGHTS SACRAMENTO

I declare under penalty of perjury that the information in this report is true to the best of my knowledge and belief.

DATED: June 21st, 19 94, at Montgomery Creek, California

Signature: Hildegard Peschel

WR 40-I (1/94)
FOR0127R2

1355 1993

GENERAL INFORMATION PERTAINING TO WATER RIGHTS IN CALIFORNIA

There are two principal types of surface water rights in California. They are riparian and appropriative rights.

A riparian right enables an owner of land bordering a natural lake or stream to take and use water on his riparian land. Riparian land must be in the same watershed as the water source and must never have been severed from the sources of supply by an intervening parcel without reservation of the riparian right to the severed parcel. Generally, a riparian water user must share the water supply with other riparian users. Riparian rights may be used to divert the natural flow of a stream but may not be used to store water for later use or to divert water which originates in a different watershed, or return flows from use of groundwater.

An appropriate right is required for use of water on nonriparian land and for storage of water. Generally, appropriative rights may be exercised only when there is a surplus not needed by riparian water users. Since 1914 new appropriators have been required to obtain a permit and license from the State.

Statements of water Diversion and Use must be filed by riparian and pre-1914 appropriative water users. The filing of a statement (1) provides a record of water use, (2) enables the State to notify such users if someone proposes a new appropriation upstream from their diversion, and (3) assists the State to determine if additional water is available for future appropriators.

The above discussion is provided for general information. For more specific information concerning water rights, please contact an attorney or write to this office. We have several pamphlets available. They include:

"Statements of Water Diversion and Use"
"Information Pertaining to Water Rights in California"
"Water Rights for Stockponds Constructed Prior to 1969"
"Appropriation of Water in California"

STATE OF CALIFORNIA
STATE WATER RESOURCES CONTROL BOARD
Division of Water Rights

P.O. BOX 2000 SACRAMENTO, CA 95812-2000
901 P ST. SACRAMENTO, CA 95814
(916) 322-4503
(916) 324-5676

SUPPLEMENTAL STATEMENT OF WATER DIVERSION AND USE

STATE WATER RESOURCES CONTROL BOARD
1991 JUN 14 PM 3:19
DIV. OF WATER RIGHTS SACRAMENTO

DIVERTER OF RECORD:

STATEMENT NO: 002057

HILDEGARD PESCHEL ET AL
P O BOX 176
MONTGOMERY CREEK, CA 96065

TELEPHONE NUMBER:
(916) 337-6863

IF NAME/ADDRESS/PHONE NO. IS WRONG OR MISSING, PLEASE CORRECT.

SOURCE: RICHARDSON CREEK

TRIBUTARY TO: ROARING CREEK

COUNTY: SHASTA

DIVERSION
WITHIN: NW1/4 OF SE1/4 SECTION 07, T35N, R01W, MDB&M.

INSTRUCTIONS: Please complete Items A. B and C. Item D should be completed if you replaced all or part of your regular water supply with reclaimed or polluted water. RETURN THIS FORM BY JULY 1, 1991. (Additional information on reverse side of this form.)

A. Amount of Use - Fill in the amount of water used each month. If monthly and annual use are not known, check the months in which water was used.

Amounts below are: ☐ Gallons ☐ Acre-feet ☐ _____ (other)

	Jan.	Feb.	Mar.	Apr.	May	June	July	Aug.	Sept.	Oct.	Nov.	Dec.	Total Annual
1988	✓	✓	✓	✓	✓	✓	✓	✓	✓	✓	✓	✓	
1989	✓	✓	✓	✓	✓	✓	✓	✓	✓	✓	✓	✓	
1990	✓	✓	✓	✓	✓	✓	✓	✓	✓	✓	✓	✓	

B. Purpose of Use - Specify number of acres irrigated, stock watered, persons served, etc.

Irrigation 32 acre irrigated pasture

Stockwatering

Domestic

Other (specify)

C. Changes in Method of Diversion - Describe any changes in your project since your previous statement was filed. (New pump, enlarged diversion dam, location of diversion, etc.)

none

D. If part of the water listed in Part A consists of reclaimed or polluted water, please indicate the annual amounts of reclaimed or polluted water in the space below.

I declare under penalty of perjury that the information in this report is true to the best of my knowledge and belief.

DATED: June 11th, 19 91, at Montgomery Creek, California

Signature: Hildegard Peschel

WR 40-I (2/90)

1312 1990

GENERAL INFORMATION PERTAINING TO WATER RIGHTS IN CALIFORNIA

There are two principal types of surface water rights in California. They are riparian and appropriative rights.

A riparian right enables an owner of land bordering a natural lake or stream to take and use water on his riparian land. Riparian land must be in the same watershed as the water source and must never have been severed from the source of supply by an intervening parcel without reservation of the riparian right to the severed parcel. Generally, a riparian water user must share the water supply with other riparian users. Riparian rights may be used to divert the natural flow of a stream but may not be used to store water for later use or to divert water which originates in a different watershed, or return flows from use of groundwater.

An appropriative right is required for use of water on nonriparian land and for storage of water. Generally, appropriative rights may be exercised only when there is a surplus not needed by riparian water users. Since 1914 new appropriators have been required to obtain a permit and license from the State.

Statements of Water Diversion and Use must be filed by riparian and pre-1914 appropriative water users. The filing of a statement (1) provides a record of water use, (2) enables the State to notify such users if someone proposes a new appropriation upstream from their diversion, and (3) assists the State to determine if additional water is available for future appropriators.

The above discussion is provided for general information. For more specific information concerning water rights, please contact an attorney or write to this office. We have several pamphlets available. They include:

"Statements of Water Diversion and Use"
"Information Pertaining to Water Rights in California"
"Water Rights for Stockponds Constructed Prior to 1969"
"Appropriation of Water in California"

STATE OF CALIFORNIA
STATE WATER RESOURCES CONTROL BOARD
Division of Water Rights

P.O. BOX 2000 SACRAMENTO, CA 95810
901 P ST. SACRAMENTO, CA
(916) 322-4503

(916) 324-5676

SUPPLEMENTAL STATEMENT OF WATER DIVERSION AND USE

DIVERTER OF RECORD: STATEMENT NO: 002057

HILDEGARD PESCHEL ET AL
P O BOX 176
MONTGOMERY CREEK, CA 96065

TELEPHONE NUMBER:
(916) 337-~~6345~~ 6863

IF NAME/ADDRESS/PHONE NO. IS WRONG OR MISSING, PLEASE CORRECT.

SOURCE: RICHARDSON CREEK

TRIBUTARY TO: ROARING CREEK

COUNTY: SHASTA

DIVERSION
WITHIN: NW1/4 OF SE1/4 SECTION 07, T35N, R01W, MDB&M.

INSTRUCTIONS: Please complete Items A. B and C. Item D should be completed if you replaced all or part of your regular water supply with reclaimed or polluted water. RETURN THIS FORM BY JULY 1, 1988. (Additional information on reverse side of this form.)

A. Amount of Use - Fill in the amount of water used each month. If monthly and annual use are not known, check the months in which water was used.

Amounts below are: ☐ Gallons ☐ Acre-feet ☐ _____ (other)

	Jan.	Feb.	Mar.	Apr.	May	June	July	Aug.	Sept.	Oct.	Nov.	Dec.	Total Annual
1985	✓	✓	✓	✓	✓	✓	✓	✓	✓	✓	✓	✓	
1986	✓	✓	✓	✓	✓	✓	✓	✓	✓	✓	✓	✓	
1987	✓	✓	✓	✓	✓	✓	✓	✓	✓	✓	✓	✓	

B. Purpose of Use - Specify number of acres irrigated, stock watered, persons served, etc.

Irrigation 32 acre irrigated pasture

Stockwatering ✓

Domestic

Other (specify)

C. Changes in Method of Diversion - Describe any changes in your project since your previous statement was filed. (New pump, enlarged diversion dam, location of diversion, etc.)

none

STATE WATER RESOURCES CONTROL BOARD
1988 JUN 14 PM 4: 34
DIV. OF WATER RIGHTS
SACRAMENTO

D. If part of the water listed in Part A consists of reclaimed or polluted water, please indicate the annual amounts of reclaimed or polluted water in the space below.

I declare under penalty of perjury that the information in this report is true to the best of my knowledge and belief.

DATED: June 13th, 19 88, at Montgomery Creek, California

Signature: Hildegard Peschel

JUL 28 1988 KSN

WR 40-I (11/85)

1280

1987

GENERAL INFORMATION PERTAINING TO WATER RIGHTS IN CALIFORNIA

There are two principal types of surface water rights in California. They are riparian and appropriative rights.

A riparian right enables an owner of land bordering a natural lake or stream to take and use water on his riparian land. Riparian land must be in the same watershed as the water source and must never have been severed from the source of supply by an intervening parcel without reservation of the riparian right to the severed parcel. Generally, a riparian water user must share the water supply with other riparian users. Riparian rights may be used to divert the natural flow of a stream but may not be used to store water for later use or to divert water which originates in a different watershed, or return flows from use of groundwater.

An appropriative right is required for use of water on nonriparian land and for storage of water. Generally, appropriative rights may be exercised only when there is a surplus not needed by riparian water users. Since 1914 new appropriators have been required to obtain a permit and license from the State.

Statements of Water Diversion and Use must be filed by riparian and pre-1914 appropriative water users. The filing of a statement (1) provides a record of water use, (2) enables the State to notify such users if someone proposes a new appropriation upstream from their diversion, and (3) assists the State to determine if additional water is available for future appropriators.

The above discussion is provided for general information. For more specific information concerning water rights, please contact an attorney or write to this office. We have several pamphlets available. They include:

"Statements of Water Diversion and Use"
"Information Pertaining to Water Rights in California"
"Water Rights for Stockponds Constructed Prior to 1969"
"Appropriation of Water in California"

SURNAME

STATE OF CALIFORNIA - CALIFORNIA ENVIRONMENTAL PROTECTION AGENCY

PETE WILSON, *Governor*

STATE WATER RESOURCES CONTROL BOARD
PAUL R. BONDERSON BUILDING
901 P STREET
SACRAMENTO, CALIFORNIA 95814
(916) 657-1875
FAX: 657-1485

Mailing Address
DIVISION OF WATER RIGHTS
P.O BOX 2000, Sacramento, CA 95812-2000

In Reply Refer
to:332:WR:S2057

NOVEMBER 15 1995

St 2057

Hildegard Peschel
P.O. Box 176
Montgomery Creek, CA 96065

Dear Ms. Peschel:

STATEMENT OF WATER DIVERSION AND USE NUMBER 2057

Thank you for your letter of August 25, 1995. We have updated our records to show the location of the diversion for your above numbered statement to be within the NE¼ of SW¼ of Section 7, T35N, R1E, MDB&M.

If you have any questions, please call me at (916) 657-1875.

Sincerely,

ORIGINAL SIGNED BY:

Wynne Rowlands
Associate Land and
Water Use Analyst
Application and Petition Unit #2

bcc: KSN

WRowlands:lrees:11-14-95
o:\wr\s2057

SURNAME | Rowlands 11-14

DWR 540 REV. 1/86

8(3910E

You had Butter creek running into the unnamed stream, that runs through our property, instead of running into Richardson creek somewhere at the property line (and Diablo Meridian line) between Rosebrug Lumber property and the Reschel property. On the maps this point is mostly on Rosebrug Lumber property. It is possible that the creekbeds changed over the years and that created the difference between reality and the maps. But Butter creek definitely does not go into the unnamed stream, there is a ridge between the two. It runs into Richardson creek close to the Diablo Meridian.

I hope this helped you.

Yours truly

Hildegard Reschel

P.S.

Would you please send me the new "Information pertaining to Water Rights in California."

Sent 11-13-95 DR

Thank you

H.P.

S-2057

Note to W.R. WR

Sorry, but on the forms the Waterboard sent to us the location of the Diversion was given as in Range 1 W.
I never changed that, because I did not know the diversion location as anything different from what the water board put down for it on the Supplemental Statement of Water diversion and use.
Your map is not correct either.
Frank Felch, who lived here for 70 years helped me to make some sense out of it.

STATE WATER RESOURCES
CONTROL BOARD
1995 AUG 28 PM 1:40
DIV. OF WATER RIGHTS
SACRAMENTO

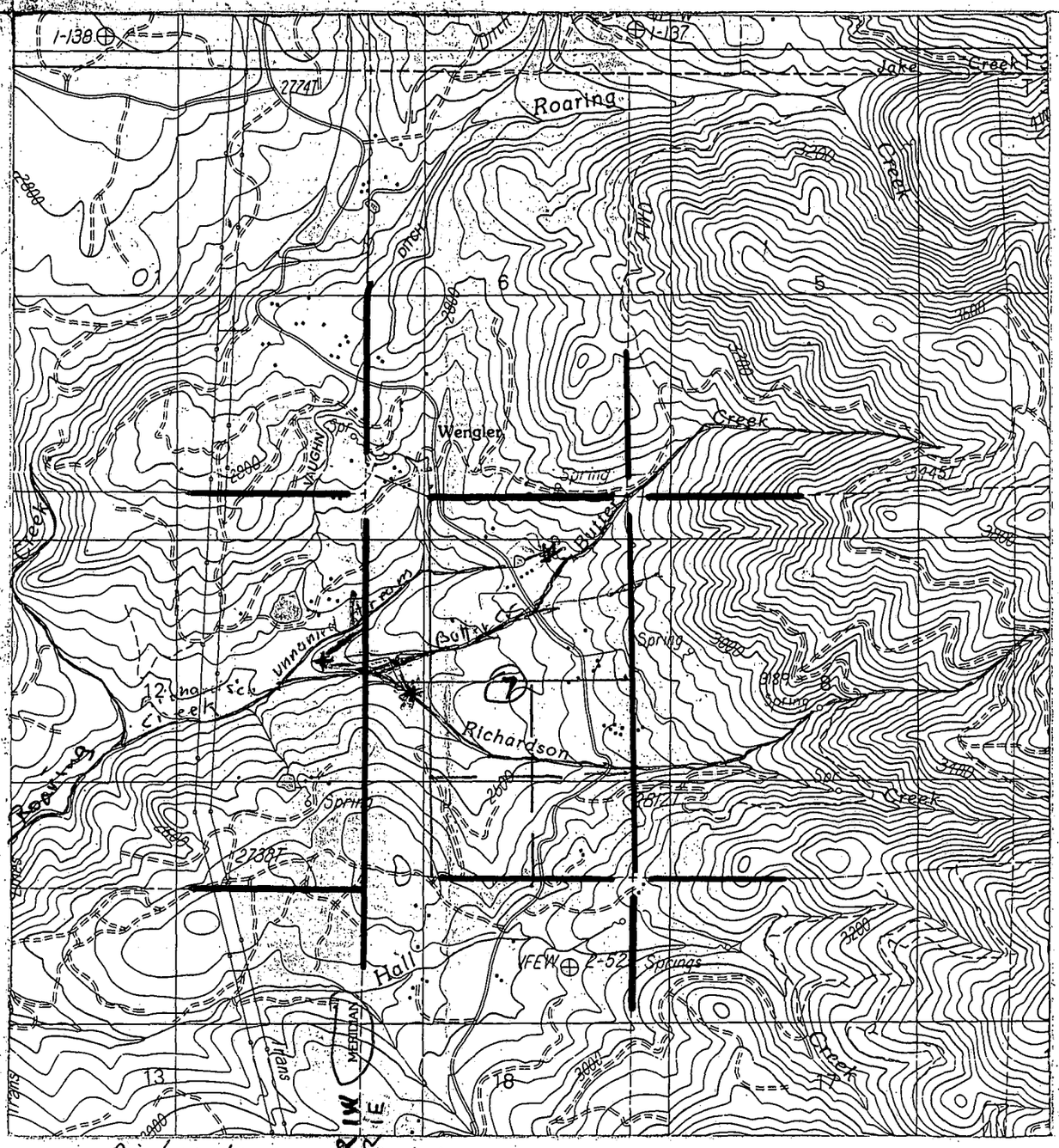
1-138
1-137
Lake Creek
Roaring
Creek
Ditch
Wengler
Spring
Richardson
Hall
Springs
Creek
Roaring
Creek
Spring
Spring
Spring

STATE WATER RESOURCES
CONTROL BOARD

1995 AUG 28 PM 1:41

DIV. OF WATER RIGHTS
SACRAMENTO

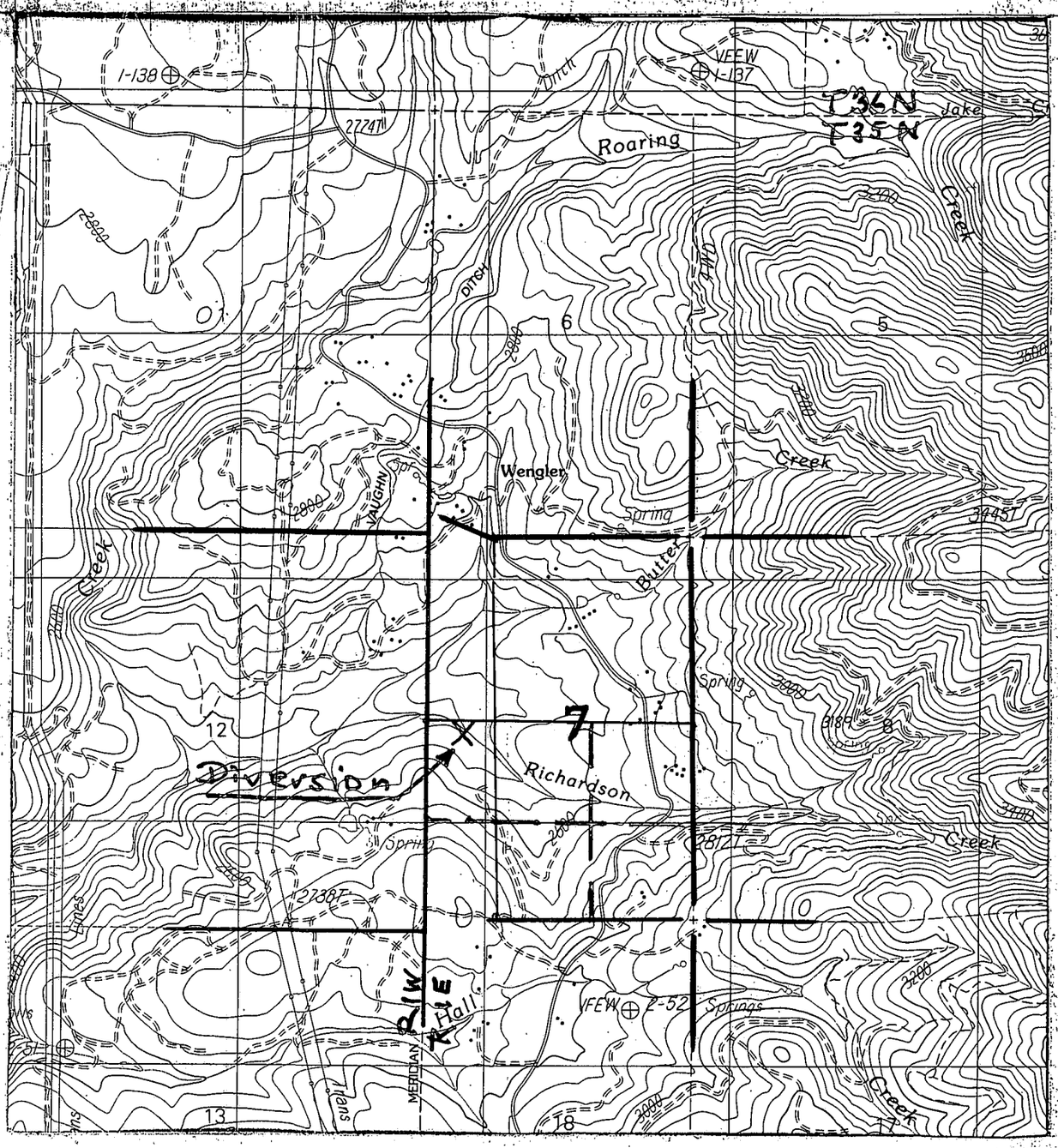

APPLICANT Peschel

DIVERSION WITHIN NE 1/4 SW 1/4 OF

SECTION 7, T 35 N, R 1 E, MD B&M

COUNTY OF Shasta

U.S.G.S. Quad Roaring Creek Map Code

Scale 1:24000 Contour Interval 40'

STATE OF CALIFORNIA

STATE WATER RESOURCES CONTROL BOARD

DIVISION OF WATER RIGHTS

APPLICATION

PERMIT STATEMENT 2057

LICENSE

DATE:

DRAWN BY:

S-2 057

** PLEASE COMPLETE, SUBMIT THE ORIGINAL AND MAKE A COPY FOR YOUR RECORDS ***

STATE WATER RESOURCES CONTROL BOARD
DIVISION OF WATER RIGHTS

P.O. BOX 2000 SACRAMENTO, CA 95812-2000

SUPPLEMENTAL STATEMENT OF WATER DIVERSION AND USE

STATEMENT NO: S002057
OWNER OF RECORD: HILDEGARD PESCHEL

HILDEGARD PESCHEL
PO BOX 176
MONTGOMERY CREEK, CA 96065

SOURCE: RICHARDSON CREEK
TRIBUTARY TO: ROARING CREEK
COUNTY: SHASTA
DIVERSION WITHIN: ~~NW¼~~ NE OF ~~SE¼~~ SW SECTION 7, T35N, ~~R1W~~ R1E, MDB&M.

TELEPHONE NUMBER: (916) 337-6863
YEAR OF FIRST USE: 1900
PARCEL NO: 027-280-16

(If any of the above information is inaccurate or missing, please correct. Notify this office if ownership or address changes occur during the coming year.)

COMPLETE AND RETURN THIS FORM BY JULY 1, 1995.

A. Water is used under: Riparian claim ✓; Pre 1914 right _____; Other (explain) _____

B. Year of first use (Please provide if missing above) 1900.

C. Amount of Use - Enter the amount of water used each month. If monthly and annual use are not known, check the months in which water was used.

Amounts below are: ❑ Gallons ❑ Acre-feet ❑ (other) _____

	JAN.	FEB.	MAR.	APR.	MAY	JUNE	JULY	AUG.	SEPT.	OCT.	NOV.	DEC	TOTAL ANNUAL
1992	reported		1994	✓	✓	✓	✓	✓	✓	✓			
1993	reported		1994	✓	✓	✓	✓	✓	✓	✓			
1994				✓	✓	✓	✓	✓	✓	✓			

D. Purpose of Use - Specify number of acres irrigated, stock watered, persons served, etc.
Irrigation 16 acres; Stockwatering _____; Domestic _____
Other (specify) _____

STATE WATER RESOURCES CONTROL BOARD
1995 JUN 19 PM 4:48
DIV. OF WATER RIGHTS
SACRAMENTO

*** CONTINUE ON BACK PAGE ***

WR40-1 (1/95)

***PLEASE COMPLETE, SUBMIT THE ORIGINAL AND MAKE A COPY FOR YOUR RECORDS ***

E. Changes in Method of Diversion - Describe any changes in your project since your previous statement was filed. (New pump, enlarged diversion dam, location of diversion, etc.)

F. If part of the water listed in Part C consists of reclaimed or polluted water, please indicate the annual amounts of reclaimed or polluted water in the space below.

I declare under penalty of perjury that the information in this report is true to the best of my knowledge and belief.

DATED: June 10th, 1995, at Montgomery Creek, California

SIGNATURE: Hildegard Peschel

PRINTED NAME: Hildegard (FIRST NAME) Magdalena (M. NAME) Peschel (LAST NAME)

COMPANY NAME:

GENERAL INFORMATION PERTAINING TO WATER RIGHTS IN CALIFORNIA

There are two principal types of surface water rights in California. They are riparian and appropriative rights.

A riparian right enables an owner of land bordering a natural lake or stream to take and use water on his riparian land. Riparian land must be in the same watershed as the water source and must never have been severed from the sources of supply by an intervening parcel without reservation of the riparian right to the severed parcel. Generally, a riparian water user must share the water supply with other riparian users. Riparian rights may be used to divert the natural flow of a stream but may not be used to store water for later use or to divert water which originates in a different watershed, or return flows from use of groundwater.

An appropriate right is required for use of water on nonriparian land and for storage of water. Generally, appropriative rights may be exercised only when there is a surplus not needed by riparian water users. Since 1914 new appropriators have been required to obtain a permit and license from the State.

Statements of Water Diversion and Use must be filed by riparian and pre-1914 appropriative water users. The filing of a statement (1) provides a record of water use, (2) enables the State to notify such users if someone proposes a new appropriation upstream from their diversion, and (3) assists the State to determine if additional water is available for future appropriators.

The above discussion is provided for general information. For more specific information concerning water rights, please contact an attorney or write to this office. We have several pamphlets available. They include:

"Statements of Water Diversion and Use"
"Information Pertaining to Water Rights in California"
"Water Rights for Stockponds Constructed Prior to 1969"
"Appropriation of Water in California".

STATE WATER RESOURCES CONTROL BOARD
DIVISION OF WATER RIGHTS
P.O. Box 2000
Sacramento, CA 95812-2000

STATEMENT OF WATER DIVERSION AND USE INFORMATION SHEET

STATEMENT NO. S002057

DIVERSION SITE:

OWNER'S NAME Roseburg Lumber
(FIRST) (MIDDLE) (LAST)

PARCEL NO. not known to me
within: NW¼ of SE¼ Section 7, T35N, R1W, MDB&M

PLACE OF USE:

OWNER'S NAME Hildegard Magdalena Peschel
(FIRST) (MIDDLE) (LAST)

1. **PARCEL NO.** 027-280-16
2. **PARCEL NO.** _____
3. **PARCEL NO.** _____

PERSON OR FIRM TO RECEIVE ALL CORRESPONDENCE AND SUPPLEMENTAL STATEMENTS:

OWNER/~~LESSEE~~/~~AGENT~~/~~OTHER~~ _____

NAME Hildegard (Peschel) Magdalena Peschel
(FIRST) (MIDDLE) (LAST)

MAILING ADDRESS P.O. Box 176
Montgomery Creek CA 96065
(CITY) (STATE) (ZIP)

TELEPHONE NO. (916) 337 - 6863

OTHERS USING ABOVE DIVERSION LOCATION:

1. **NAME** Sharon Collins White A-25931
(FIRST) (MIDDLE) (LAST)

MAILING ADDRESS P.O Box 373
Montgomery Creek CA 96065
(CITY) (STATE) (ZIP)

TELEPHONE NO. (916) 337 - 6500

2. **NAME** _____
(FIRST) (MIDDLE) (LAST)

MAILING ADDRESS _____
(CITY) (STATE) (ZIP)

TELEPHONE NO. (_____) _____ - _____

☐ ADDITIONAL INFORMATION CONTINUED ON BACK OF PAGE OR ATTACHED

PLEASE USE THE OTHER SIDE TO PROVIDE THE ABOVE INFORMATION FOR ADDITIONAL OWNERS OR PLACES OF USE AND CHECK THE ADDITIONAL INFORMATION BOX.

(1/95)

STATEMENT # 2057
UPDATE
1. 40 Acre
2. CA Coords

APPLICATION & HEARING SECTION

INITIAL STATEMENT OF WATER DIVERSION AND USE

ROUTE SHEET FOR LOG AND CHECK

APPLICANT Peschel Date Rec'd 8-28

Initials	Date		
		1.	**STAFF ENGINEER:**
			_____ Complete log book.
			X Review for acceptance (W.C. 5103).
			X NE SW S, 7 T, 35 N R, 1 E, MD B&M
			_____ Assign Statement No. S_____
			_____ Plot P.O.D. and S number in Blue ink on spot map.
			X Map number, name and series C-19
			Roaring Creek 7.5'
			X X CA coordinates: Zone 1
			N 572 000 E 2 025 300
			X Stream Code 0-021-05-02-0
			_____ Complete 40e or 40e PL.
		2.	**SECRETARY:** Type 40e or 40e PL.
		3.	**STAFF ENGINEER:** Review, surname letter, and attach enclosures.
		4.	**SENIOR:** Sign letter.
		5.	**SECRETARY:** Mail letter with copy of STATEMENT and map.
		6.	**STAFF ENGINEER:** Complete log book, attach this route slip to appl.
		7.	**AWRIS:** Enter into data base.
		8.	**FILE ROOM:** File.

Spot map corrected
Ack to owner. WR

WR 14.0.2 (10-93)

KSN

STATE OF CALIFORNIA - CALIFORNIA ENVIRONMENTAL PROTECTION AGENCY

PETE WILSON, *Governor*

STATE WATER RESOURCES CONTROL BOARD
PAUL R. BONDERSON BUILDING
901 P STREET
SACRAMENTO, CALIFORNIA 95814
(916) 657-1875
FAX: 657-1485

Mailing Address
DIVISION OF WATER RIGHTS
P.O BOX 2000, Sacramento, CA 95812-2000

In Reply Refer
to:332:WR:S2057

NOVEMBER 15 1995

Hildegard Peschel
P.O. Box 176
Montgomery Creek, CA 96065

Dear Ms. Peschel:

STATEMENT OF WATER DIVERSION AND USE NUMBER 2057

Thank you for your letter of August 25, 1995. We have updated our records to show the location of the diversion for your above numbered statement to be within the NE¼ of SW¼ of Section 7, T35N, R1E, MDB&M.

If you have any questions, please call me at (916) 657-1875.

Sincerely,

ORIGINAL SIGNED BY:

Wynne Rowlands
Associate Land and
Water Use Analyst
Application and Petition Unit #2

bcc: KSN

WRowlands:lrees:11-14-95
o:\wr\s2057

STATE OF CALIFORNIA
THE RESOURCES AGENCY
STATE WATER RIGHTS BOARD

STATEMENT OF WATER DIVERSION AND USE

S2057

This statement should be typewritten or legibly written in ink.

A. Name of person diverting water Vernon or Leona Leonard
Address RT 2 BOX 43 Montgomery Creek, Calif.

B. Name of body of water at point of diversion Richardson Creek & Tributary
Tributary to Roaring Creek

C. Place of diversion NW ¼ SE ¼ Section 7, Town 35 N, Range 1 W, B&M.
Shasta County, or locate it on sketch of section grid on reverse side with regard to section lines or prominent local landmarks.

D. Name of works Ranch

E. Capacity of diversion works ..... cubic feet per second / gallons per minute
Capacity of storage reservoirs 1½ acre ft 44 acre ft gallons / acre-feet
State quantity of water used each month in gallons or acre-feet

Year	Jan.	Feb.	Mar.	Apr.	May	June	July	Aug.	Sept	Oct.	Nov.	Dec.	Total Annual

If monthly and annual use are not known, check months in which water was used. State extent of use in units, such as acres of each crop irrigated, average number of persons served, number of stock watered, etc. 40 acres pasture, 6 persons, 40 head of stock

Maximum annual water use in recent years ..... gallons / acre-feet
Minimum annual water use in recent years ..... gallons / acre-feet
Type of diversion facility: gravity ✓, pump .....
Method of measurement: weir ....., flume ....., electric power meter ....., water meter ....., estimate ✓

F. Purpose of use (what water is being used for) Domestic, Domestic Fish Breeding & Irrigation

G. General description or location of place of use (use sketch of section grid on reverse side if you desire) S ½ NE ¼ Section 12 Township 35 N. Range 1-W.

H. Year of first use as nearly as known 1900

I. Name of person filing statement Vernon Leonard
Position Rancher Organization .....
Address Same as above

I certify that the foregoing statements are true and correct to the best of my knowledge and belief.

Date signed June 18-67 Signature Vernon Leonard

See Instructions on Reverse Side

SWRB 40 (9-66)

77750-667 8-66 20M