State of California, S[illegible]er Resources Control Board
Division of Water Rights
P.O. Box 2000, Sacramento, CA 95812-2000
Info: (916) 341-5300, FAX: (916) 341-5400 Web: http://waterrights.ca.gov

S003238%S%2005

2003, 2004, 2005

SUPPLEMENTAL STATEMENT OF WATER DIVERSION AND USE

If the information below is inaccurate, please line it out in red and provide current information.
Notify this office if ownership or address changes occur during the coming year.

Please Complete and Return This Form by JULY 1, 2005.

2005 JUN 16 AM 11:19

***If the mail recipient's name, address or phone No. is wrong or missing, please correct.**

Owner of Record: ELAINE C PETERSON;

PRIMARY CONTACT OR AGENT FOR MAIL & REPORTING:

ELAINE C PETERSON
PO BOX 206 → P.O. Box 3206
IOWA HILL, CA 95713-3000

STATEMENT NO.: S003238
CONTACT PHONE NO.: (530)906-2206

Source Name: INDIAN CREEK
Tributary To: NORTH FORK AMERICAN RIVER
County: Placer — **Year of First Use:** 1870
Diversion Within: NW1/4 of SE1/4 Section 27, T15N, R10E, MB&M — **Parcel Number:** 064-240-020

A. **Water is Used Under:** Riparian claim _____ Pre-1914 right X Other (explain): APPROPRIative Right

B. **Year of First Use:** (Please provide if missing above) 1870

C. **Amount of Use:** Enter the amount (or the approximate amount) of water used each month, using the table below.

Amounts below are in: Gallons _____ Million Gallons (MG) _____ Acre-feet (AF) _____ Other _____

Year	Jan	Feb	Mar	Apr	May	June	July	Aug	Sept	Oct	Nov	Dec	Total Annual
2003	X	X	X	X	X	X	X	X	X	X	X	X	170,000 gal
2004	X	X	X	X	X	X	X	X	X	X	X	X	180,000 gal
2005	X	X	X	X	X	X	X	X	X	X	X	X	288,000 gal APPROX

D. **Purpose of Use** – Specify number of acres irrigated, stock watered, persons served, etc.

Irrigation 10 acres; Stockwatering 4 ANIMALS; Domestic 5 people;
Other (specify) orchard, pasture, gardens, small pond, 4,000 gal. water tanks

E. **Changes in Method of Diversion** – Describe any changes in your project since your previous statement was filed.
(New pump, enlarged diversion dam, location of diversion, etc.)

F. Please answer only those questions below which are applicable to your project.

1. Conservation of water
   a. Are you now employing water conservation efforts? YES ___ NO X
   Describe any water conservation efforts you have initiated: _____

   b. If you are claiming credit for water conservation under section 1011 of the Water Code for your claimed pre-1914 appropriative right, please show the amount of water conserved:

   Reduction in Diversions:

   Year ____ _____ (AF/MG) Year ____ _____ (AF/MG) Year ____ _____ (AF/MG)

   Reduction in consumptive use:

   Year ____ _____ (AF/MG) Year ____ _____ (AF/MG) Year ____ _____ (AF/MG)

   I have data to support the above surface water use reductions due to conservation efforts. YES ____ NO ____

WRIMS/BR
3-21-07 OC 3/23/07

2. Water quality and wastewater reclamation

a. Are you now or have you been using reclaimed water from a wastewater treatment facility, desalination facility or water polluted by waste to a degree, which unreasonably affects such water for other beneficial uses? YES ____ NO X.

b. *If you are claiming credit due to the substitution of reclaimed water, desalinated water or polluted water in lieu of a claimed pre-1914* appropriative right under section 1010 of the Water Code, please show amounts of reduced diversions and amounts of substitute water supply used:

Amount of reduced diversion:
Year ____ N.A (AF/MG) Year ____ _____ (AF/MG) Year ____ _____ (AF/MG)

State the type of substitute water supply: _____

Amount of substitute water supply used:
Year ____ _____ (AF/MG) Year ____ _____ (AF/MG) Year ____ _____ (AF/MG)

I have data to support the above surface water use reductions due to the use of a substitute water supply. YES ____ NO ____.

3. Conjunctive use of surface water and groundwater

a. Are you now using groundwater in lieu of surface water? YES ____ NO X.

b. If you are claiming credit due to the substitution of groundwater for a claimed pre-1914 appropriative right under section 1011.5 of the Water Code, please show the amounts of groundwater used:

Year ____ N.A (AF/MG) Year ____ _____ (AF/MG) Year ____ _____ (AF/MG)

I have data to support the above surface water use reductions due to the use of groundwater. YES ____ NO ____.

I understand that it may be necessary to document the water savings claimed in "F" above if credit under Water Code sections 1010 and 1011 is sought in the future.

I declare that the information in this report is true to the best of my knowledge and belief.

DATE: 6-9 20 06 at PLACER County, California

SIGNATURE: Elaine C. Peterson

PRINTED NAME: ELAINE C. PETERSON
(first name) (middle initial) (last name)

COMPANY NAME: _____

If there is insufficient space for your answers, please use the space provided below.

ITEM	CONTINUATION

GENERAL INFORMATION PERTAINING TO WATER RIGHTS IN CALIFORNIA

There are two principal types of surface water rights in California. They are riparian and appropriative rights.

A riparian right enables an owner of land bordering a natural lake or stream to take and use water on his riparian land. Riparian land must be in the same watershed as the water source and must never have been severed from the sources of supply by an intervening parcel without reservation of the riparian right to the severed parcel. Generally, a riparian water user must share the water supply with other riparian users. Riparian rights may be used to divert the natural flow of a stream but may not be used to store water for later use or to divert water which originates in a different watershed, water previously stored by others, return flows from use of groundwater, or other "foreign" water to the natural stream system.

An appropriative right is required for use of water on non-riparian land and for storage of water. Generally, appropriative rights may be exercised only when there is a surplus not needed by riparian water users. Since 1914, new appropriators have been required to obtain a permit and license from the State. Appropriative rights can be granted to waters "foreign" to the natural stream system.

Statements of Water Diversion and Use must be filed by riparian and pre-1914 appropriative water users as set forth in Water Code section 5100 with specific exceptions. The filing of a statement (1) provides a record of water use, (2) enables the State to notify such users if someone proposes a new appropriation upstream from their diversions, and (3) assists the State to determine if additional water is available for future appropriators.

The above discussion is provided for general information. For more specific information concerning water rights, please contact an attorney or write to this office. We have several pamphlets available. They include: (1) Statements of Water Diversion and Use, (2) Information Pertaining to Water Rights in California, and (3) Appropriation of Water in California.

File

DATE

STATE WATER RESOURCES CONTROL BOARD
2003 JUN 12 AM 10:56
DIV. OF WATER RIGHTS SACRAMENTO

Elaine Peterson
P.O. Box 206
Iowa Hill, CA. 95713

6-9-03

State of Calif.
State Water Resources Control board
Division of Water Rights
P.O. Box 2000
Sacto, Calif. 95812-2000

Dear Water Resource Control Board,

I have not received my form for my three year "Supplemental Statement of Water Diversion Use."
I have changed Address to P.O. Box 20 Iowa Hill, CA. 95713; There fore, it could have got lost in the mail.
If I need to send you this completed form this year - Could you please send a form to me.

Thank
Elaine Peterson

Enclosed
Copy of 2000 form

PREPARED BY

PAGE

State of California
State Water Resources Control Board
DIVISION OF WATER RIGHTS
P.O. Box 2000, Sacramento, CA 95812-2000
Info: (916) 657-2170, FAX: (916) 657-1485, Web: http://www.waterrights.ca.gov

STATE WATER RESOURCES CONTROL BOARD
2003 JUN 12 AM 10: 56
DIV. OF WATER RIGHTS SACRAMENTO

SUPPLEMENTAL STATEMENT OF WATER DIVERSION AND USE

If the information below is inaccurate, please line it out in red and provide current information.
Notify this office if ownership or address changes occur during the coming year.

PLEASE COMPLETE AND RETURN THIS FORM BY JULY 1, 2000

OWNER OF RECORD: ELAINE C PETERSON

ELAINE C PETERSON
PO BOX 240
COLFAX, CA 95713

STATEMENT NO: S003238

S 0 0 3 2 3 8

SOURCE: INDIAN CREEK
TRIBUTARY TO: NORTH FORK AMERICAN RIVER
COUNTY: PLACER
DIVERSION
WITHIN: NW¼ OF SE¼ SECTION 27, T15N, R10E, MB&M.

TELEPHONE NUMBER: 530 ~~(916) 834-8126~~ 906-2206
YEAR OF FIRST USE: 1870
PARCEL NO: 064-240-020

A. Water is used under: Riparian claim _____ Pre 1914 right X Other (explain): Appropriative Rig

B. Year of first use (Please provide if missing above) 1870

C. Amount of Use – Enter the amount of water used each month. If monthly and annual use are not known, check the months in which water was used.

Amounts below are: Gallons ____ Acre-feet ____ Other ____

Year	Jan	Feb	Mar	Apr	May	June	July	Aug	Sept	Oct	Nov	Dec	Total Annual
1997	X	X	X	X	X	X	X	X	X	X	X	X	102,000 g
1998	X	X	X	X	X	X	X	X	X	X	X	X	130,000 g
1999	X	X	X	X	X	X	X	X	X	X	X	X	150,800 g

APPROX

D. Purpose of Use - Specify number of acres irrigated, stock watered, persons served, etc.

Irrigation 10 acres; Stockwatering _____; Domestic 4 people.
Other (specify) orchard, pasture, large garden, small pond 4,000 gal water tanks

E. Changes in Method of Diversion – Describe any changes in your project since your previous statement was filed. (New pump, enlarged diversion dam, location of diversion, etc.)
none

F. Please answer only those questions below which are applicable to your project.

1. Conservation of water
   a. Are you now employing water conservation efforts? YES ___ NO X
   Describe any water conservation efforts you have initiated: _____

   b. If credit toward beneficial use of water under claimed pre 1914 appropriative water right for water not used due to a conservation effort is claimed under section 1011 of the Water Code, please show the amounts of water conserved:

   Reductions in Diversions:

   19____ _____ (af/mg) 19____ _____ (af/mg) 19____ _____ (af/mg)

   Reductions in consumptive use:

   19____ _____ (af/mg) 19____ _____ (af/mg) 19____ _____ (af/mg)

   I have data to support the above surface water use reductions due to conservation efforts. YES ___ NO ___

ST-SUPPL (2-00)

Elaine Peterson
PO Box 206
Iowa Hill CA 95713

RE: Filing of Supplemental Statement of Water Diversion and Use for S003238
In Placer County

Thank you for informing us for the address change. This is to inform you that we have made the appropriate changes and the form for the water use for years of 2000-2001-2002 will be mailed shortly.
If it does not meet the purposes of your inquiry, please communicate further with:

State Water Resources Control Board
Division of Water Rights
PO Box 2000
Sacramento CA 95812-2000
INFO: (916) 341-5300
FAX: (916) 341-5400
Web: http://www.swrcb.ca.gov

Enclosures has been sent by:
Koso Nodohara
Telephone: (916) 341-5366
Date: June 23, 2003
e-mail address: www.knodohara@waterrights.swrcb.ca.gov

State of California, State Water Resources Control Board
Division of Water Rights, P ox 2000, Sacramento, CA 95812-2000
Info: (916) 341-5300, FAX: (91 -5400, Web: http://www.waterrights.ca.gov

S003238%S%2002
STATE WATER RESOURCES CONTROL BOARD
2000, 2001, 2002

SUPPLEMENTAL STATEMENT OF WATER DIVERSION AND USE

If the information below is inaccurate, please line it out in red and provide current information.
Notify this office if ownership or address changes occur during the coming year.

2003 AUG -4 PM 12:54

DIV. OF WATER RIGHTS
SACRAMENTO

Please Complete and Return This Form by September 1, 2003.
***If the mail recipient's name, address or phone No. is wrong or missing, please correct.**

Owner of Record: ELAINE C PETERSON;

STATEMENT NO.: S003238
CONTACT PHONE NO.: (530)906-2206

PRIMARY CONTACT OR AGENT FOR MAIL & REPORTING:
ELAINE C PETERSON
PO BOX 206
IOWA HILL, CA 95713 - 3000

FOR ONLINE REPORTING AT
www.waterrights.ca.gov

USER NAME: S003238
PASSWORD: D14859

Source Name: INDIAN CREEK
Tributary To: NORTH FORK AMERICAN RIVER
County: Placer
Diversion Within: NW1/4 of SE1/4 Section 27, T15N, R10E, MB&M
Year of First Use: 1870
Parcel Number: 064-240-020

A. Water is used under: Riparian claim _____ Pre 1914 right X Other (explain): Appropriative Right

B. Year of first use (Please provide if missing above) 1870

C. Amount of Use – Enter the amount (or the approximate amount) of water used each month.

Amounts below are: Gallons _____ Acre-feet _____ Other _____

Year	Jan	Feb	Mar	Apr	May	June	July	Aug	Sept	Oct	Nov	Dec	Total Annual
2000													150,000
2001													150,000
2002													160,000

D. Purpose of Use - Specify number of acres irrigated, stock watered, persons served, etc.

Irrigation 10 acres; Stockwatering — ; Domestic 4 people ;
Other (specify) orchard, pasture, gardens, small pond, 4000gal water tanks

E. Changes in Method of Diversion – Describe any changes in your project since your previous statement was filed. (New pump, enlarged diversion dam, location of diversion, etc.)
None

F. Please answer only those questions below which are applicable to your project.

1. Conservation of water
   a. Are you now employing water conservation efforts? YES ___ NO X
   Describe any water conservation efforts you have initiated: _____

   b. If credit toward beneficial use of water under claimed pre 1914 appropriative water right for water not used due to a conservation effort is claimed under section 1011 of the Water Code, please show the amounts of water conserved:

   Reductions in Diversions:

   yr____ _____ (af/mg) yr____ _____ (af/mg) yr____ _____ (af/mg)

   Reductions in consumptive use:

   yr____ _____ (af/mg) yr____ _____ (af/mg) yr____ _____ (af/mg)

   I have data to support the above surface water use reductions due to conservation efforts. YES ___ NO ___

ST-SUPPL (6-03)

2. Water quality and wastewater reclamation

a. Are you now or have you been using reclaimed water from a wastewater treatment facility, desalination facility or water polluted by waste to a degree which unreasonably affects such water for other beneficial uses? YES _____ NO X.

b. If credit toward use under a claimed pre 1914 appropriative water right through substitution of reclaimed water, desalinated water or polluted water in lieu of appropriated water is claimed under section 1010 of the Water Code, please show amounts of reduced diversions and amounts of reclaimed water used:

yr_____ N.A. (af/mg) yr_____ _____ (af/mg) yr_____ _____ (af/mg)
I have data to support the above surface water use reductions due to wastewater reclamation. YES ___ NO ___

3. Conjunctive use of surface water and groundwater

a. Are you now using groundwater in lieu of surface water? YES _____ NO X

b. If credit toward use under a claimed pre 1914 appropriative right through substitution of groundwater in lieu of appropriated water is claimed under section 1011.5 of the Water Code, please show the amounts of groundwater used:

yr_____ N.A. (af/mg) yr_____ _____ (af/mg) yr_____ _____ (af/mg)
I have data to support the above surface water use reductions due to conjunctive use efforts. YES ___ NO ___

I understand that it may be necessary to document the water savings claimed in "F." above if credit under Water Code sections 1010 and 1011 is sought in the future.

I declare that the information in this report is true to the best of my knowledge and belief.

DATE: Aug 1st, 20 03 at Placer County, California

SIGNATURE: Elaine C. Peterson

PRINTED NAME: ELAINE (first name) C. (middle init.) PETERSON (last name)

COMPANY NAME: _____

If there is insufficient space for your answers, please use the space provided below.

ITEM CONTINUATION

_____ _____

_____ _____

_____ _____

_____ _____

_____ _____

GENERAL INFORMATION PERTAINING TO WATER RIGHTS IN CALIFORNIA

There are two principal types of surface water rights in California. They are riparian and appropriative rights.

A riparian right enables an owner of land bordering a natural lake or stream to take and use water on his riparian land. Riparian land must be in the same watershed as the water source and must never have been severed from the sources of supply by an intervening parcel without reservation of the riparian right to the severed parcel. Generally, a riparian water user must share the water supply with other riparian users. Riparian rights may be used to divert the natural flow of a stream but may not be used to store water for later use or divert water which originates in a different watershed, water previously stored by others, return flows from use of groundwater, or other "foreign" water to the natural stream system.

An appropriative right is required for use of water on nonriparian land and for storage of water. Generally, appropriative rights may be exercised only when there is a surplus not needed by riparian water users. Since 1914, new appropriators have been required to obtain a permit and license from the State. Appropriate rights can be granted to waters "foreign" to the natural stream system.

Statements of Water Diversion and Use must be filed by riparian and pre 1914 appropriative water users as set forth in Water Code section 5100 with specific exceptions. The filing of a statement (1) provides a record of water use, (2) enables the State to notify such users if someone proposes a new appropriation upstream from their diversions, and (3) assists the State to determine if additional water is available for future appropriators.

The above discussion is provided for general information. For more specific information concerning water rights, please contact an attorney or write to this office. We have several pamphlets available. They include: (1) Statements of Water Diversion and Use, (2) Information Pertaining to Water Rights in California, and (3) Appropriation of Water in California.

"The energy challenge facing California is real. Every California needs to take immediate action to reduce energy consumption. For a list of simple ways you can reduce demand and cut your energy costs, see our Web-site at http://www.swrcb.ca.gov"

State of California
State Water Resources Control Board
DIVISION OF WATER RIGHTS
P.O. Box 2000, Sacramento, CA 95812-2000
Info: (916) 657-2170, FAX: (916) 657-1485, Web: http://www.waterrights.ca.gov

00 JUL 14 PM 2:36

SUPPLEMENTAL STATEMENT OF WATER DIVERSION AND USE

If the information below is inaccurate, please line it out in red and provide current information.
Notify this office if ownership or address changes occur during the coming year.

PLEASE COMPLETE AND RETURN THIS FORM BY JULY 1, 2000

OWNER OF RECORD: ELAINE C PETERSON

ELAINE C PETERSON
PO BOX 240
COLFAX, CA 95713

STATEMENT NO: S003238

S 0 0 3 2 3 8

SOURCE: INDIAN CREEK
TRIBUTARY TO: NORTH FORK AMERICAN RIVER
COUNTY: PLACER
DIVERSION WITHIN: NW¼ OF SE¼ SECTION 27, T15N, R10E, MB&M.

TELEPHONE NUMBER: (916) 834-8126
YEAR OF FIRST USE: 1870
PARCEL NO: 064-240-020

A. Water is used under: Riparian claim _____ Pre 1914 right X Other (explain); Appropriative Righ

B. Year of first use (Please provide if missing above) 1870

C. Amount of Use – Enter the amount of water used each month. If monthly and annual use are not known, check the months in which water was used.

Amounts below are: Gallons _____ Acre-feet _____ Other _____

Year	Jan	Feb	Mar	Apr	May	June	July	Aug	Sept	Oct	Nov	Dec	Total Annual
1997	X	X	X	X	X	X	X	X	X	X	X	X	102,000 ga
1998	X	X	X	X	X	X	X	X	X	X	X	X	130,000 ga
1999	X	X	X	X	X	X	X	X	X	X	X	X	150,000 gal

APPROX

D. Purpose of Use - Specify number of acres irrigated, stock watered, persons served, etc.

Irrigation 10 acres; Stockwatering _____; Domestic 4 people

Other (specify) orchard, pasture, large garden, small pond 4,000 gal water tanks

E. Changes in Method of Diversion – Describe any changes in your project since your previous statement was filed. (New pump, enlarged diversion dam, location of diversion, etc.)

none

F. Please answer only those questions below which are applicable to your project.

1. Conservation of water
   a. Are you now employing water conservation efforts? YES ___ NO X
   Describe any water conservation efforts you have initiated: _____

   b. If credit toward beneficial use of water under claimed pre 1914 appropriative water right for water not used due to a conservation effort is claimed under section 1011 of the Water Code, please show the amounts of water conserved:

   Reductions in Diversions:

   19____ _____ (af/mg) 19____ _____ (af/mg) 19____ _____ (af/mg)

   Reductions in consumptive use:

   19____ _____ (af/mg) 19____ _____ (af/mg) 19____ _____ (af/mg)

   I have data to support the above surface water use reductions due to conservation efforts. YES ___ NO ___

ST-SUPPL (2-00)

JUL 20 2000

2. Water quality and wastewater reclamation

   a. Are you now or have you been using reclaimed water from a wastewater treatment facility, desalination facility or water polluted by waste to a degree which unreasonably affects such water for other beneficial uses? YES _____ NO X.

   b. If credit toward use under a claimed pre 1914 appropriative water right through substitution of reclaimed water, desalinated water or polluted water in lieu of appropriated water is claimed under section 1010 of the Water Code, please show amounts of reduced diversions and amounts of reclaimed water used:

   19_____ _____ (af/mg) 19_____ _____ (af/mg) 19_____ _____ (af/mg)
   I have data to support the above surface water use reductions due to wastewater reclamation. YES ___ NO ___

3. Conjunctive use of surface water and groundwater

   a. Are you now using groundwater in lieu of surface water? YES _____ NO X.

   b. If credit toward use under a claimed pre 1914 appropriative right through substitution of groundwater in lieu of appropriated water is claimed under section 1011.5 of the Water Code, please show the amounts of groundwater used:

   19_____ _____ (af/mg) 19_____ _____ (af/mg) 19_____ _____ (af/mg)
   I have data to support the above surface water use reductions due to conjunctive use efforts. YES ___ NO ___

I understand that it may be necessary to document the water savings claimed in "F." above if credit under Water Code sections 1010 and 1011 is sought in the future.

I declare that the information in this report is true to the best of my knowledge and belief.

DATE: 6-12, 20 00 at Tower Hill, California

SIGNATURE: Elaine C. Peterson

PRINTED NAME: Elaine (first name) C. (middle init.) Peterson (last name)

COMPANY NAME: —

If there is insufficient space for your answers, please use the space provided below.

ITEM CONTINUATION

GENERAL INFORMATION PERTAINING TO WATER RIGHTS IN CALIFORNIA

There are two principal types of surface water rights in California. They are riparian and appropriative rights.

A riparian right enables an owner of land bordering a natural lake or stream to take and use water on his riparian land. Riparian land must be in the same watershed as the water source and must never have been severed from the sources of supply by an intervening parcel without reservation of the riparian right to the severed parcel. Generally, a riparian water user must share the water supply with other riparian users. Riparian rights may be used to divert the natural flow of a stream but may not be used to store water for later use or divert water which originates in a different watershed, water previously stored by others, return flows from use of groundwater, or other "foreign" water to the natural stream system.

An appropriative right is required for use of water on nonriparian land and for storage of water. Generally, appropriative rights may be exercised only when there is a surplus not needed by riparian water users. Since 1914, new appropriators have been required to obtain a permit and license from the State. Appropriate rights can be granted to waters "foreign" to the natural stream system.

Statements of Water Diversion and Use must be filed by riparian and pre 1914 appropriative water users as set forth in Water Code section 5100 with specific exceptions. The filing of a statement (1) provides a record of water use, (2) enables the State to notify such users if someone proposes a new appropriation upstream from their diversions, and (3) assists the State to determine if additional water is available for future appropriators.

The above discussion is provided for general information. For more specific information concerning water rights, please contact an attorney or write to this office. We have several pamphlets available. They include: (1) Statements of Water Diversion and Use, (2) Information Pertaining to Water Rights in California, and (3) Appropriation of Water in California.

STATE WATER RESOURCES CONTROL BOARD, DIVISION OF WATER RIGHTS
P.O. BOX 2000, SACRAMENTO, CA 95812-2000
(916) 657-2170

SUPPLEMENTAL STATEMENT OF WATER DIVERSION AND USE

If the information below is inaccurate, please line it out in red and provide current information.
Notify this office if ownership or address changes occur during the coming year.

PLEASE COMPLETE AND RETURN THIS FORM BY JULY 1, 1997

OWNER OF RECORD: ELAINE C PETERSON

ELAINE C PETERSON
PO BOX 240
COLFAX, CA 95713

STATEMENT NO: S003238

S 0 0 3 2 3 8

SOURCE: INDIAN CREEK
TRIBUTARY TO: NORTH FORK AMERICAN RIVER
COUNTY: PLACER
DIVERSION WITHIN: NW¼ OF SE¼ SECTION 27, T15N, R10E, MB&M.

TELEPHONE NUMBER: (916) 834-8126
YEAR OF FIRST USE: 1870
PARCEL NO: 064-240-020-000 PLM

A. Water is used under: Riparian claim ____; Pre 1914 right X; Other (explain): Appropriative Right

B. Year of first use (Please provide if missing above) 1870.

C. Amount of Use - Enter the amount of water used each month. If monthly and annual use are not known, check the months in which water was used.

Amounts below are: X Gallons ☐ Acre-feet ☐ (other) ____

Year	Jan.	Feb.	Mar.	Apr.	May	June	July	Aug.	Sept.	Oct.	Nov.	Dec.	Total Annual
1994	X	X	X	X	X	X	X	X	X	X	X	X	80,000 gal (est)
1995	X	X	X	X	X	X	X	X	X	X	X	X	80,000 gal (est)
1996	X	X	X	X	X	X	X	X	X	X	X	X	80,000 gal (est)

D. Purpose of Use - Specify number of acres irrigated, stock watered, persons served, etc.
Irrigation 10 acres; Stockwatering ____; Domestic 4 people
Other (specify) dogs & other animals, pasture, orchard, pond ~~for~~ storage, fire

E. Changes in Method of Diversion - Describe any changes in your project since your previous statement was filed. (New pump, enlarged diversion dam, location of diversion, etc.)

F. If part of the water listed in Part C consists of reclaimed or polluted water, please indicate the annual amounts of reclaimed or polluted water in the space below.

I declare under penalty of perjury that the information in this report is true to the best of my knowledge and belief.

DATED: 6-16, 1997 at Iowa Hill, Placer Co., California

SIGNATURE: Elaine C Peterson

PRINTED NAME: Elaine (FIRST NAME) C. (MIDDLE INIT.) Peterson (LAST NAME)

COMPANY NAME: ____

See back of page for General Information. If there is insufficient space for your answers, please number them in the space provided on the back of this form.

WR 40-1

ITEM CONTINUATION

GENERAL INFORMATION PERTAINING TO WATER RIGHTS IN CALIFORNIA

There are two principal types of surface water rights in California. They are riparian and appropriative rights.

A riparian right enables an owner of land bordering a natural lake or stream to take and use water on his riparian land. Riparian land must be in the same water shed as the water source and must never have been severed from the sources of supply by an intervening parcel without reservation of the riparian right to the severed parcel. Generally, a riparian water user must share the water supply with other riparian users. Riparian rights may be used to divert the natural flow of a stream but may not be used to store water for later use or to divert water which originates in a different watershed, or return flows from use of groundwater.

An appropriative right is required for use of water on nonriparian land and for storage of water. Generally, appropriative rights may be exercised only when there is a surplus not needed by riparian water users. Since 1914 new appropriators have been required to obtain a permit and license from the State.

Statements of Water Diversion and Use must be filed by a riparian and pre-1914 appropriative water users. The filing of a statement (1) provides a record of water use, (2) enables the State to notify such users if someone proposes a new appropriation upstream from their diversion, and (3) assists the State to determine if additional water is available for future appropriators.

The above discussion is provided for general information. For more specific information concerning water rights, please contact an attorney or write to this office. We have several pamphlets available. They include:

"Statements of Water Diversion and Use"
"Information Pertaining to Water Rights in California"
"Water Rights for Stockponds Constructed Prior to 1969"
"Appropriation of Water in California"

CY 12-20
S-3 238

** PLEASE COMPLETE, SUBMIT THE ORIGINAL AND MAKE A COPY FOR YOUR RECORDS ***

STATE WATER RESOURCES CONTROL BOARD
DIVISION OF WATER RIGHTS

P.O. BOX 2000 SACRAMENTO, CA 95812-2000

SUPPLEMENTAL STATEMENT OF WATER DIVERSION AND USE

STATE WATER RESOURCES CONTROL BOARD
1995 JUN 28 PM 12: 26
DIV. OF WATER RIGHTS SACRAMENTO

STATEMENT NO: S003238
OWNER OF RECORD: ELAINE C PETERSON

ELAINE C PETERSON
P O BOX 240
COLFAX, CA 95713

SOURCE: INDIAN CREEK
TRIBUTARY TO: NORTH FORK AMERICAN RIVER
COUNTY: PLACER
DIVERSION WITHIN: NW¼ OF SE¼ SECTION 27, T15N, R10E, MDB&M.

TELEPHONE NUMBER: (916) 947-1937
YEAR OF FIRST USE: 1870
PARCEL NO: 064-240-020-000

(If any of the above information is inaccurate or missing, please correct. Notify this office if ownership or address changes occur during the coming year.)

COMPLETE AND RETURN THIS FORM BY JULY 1, 1995.

A. Water is used under: Riparian claim _____; Pre 1914 right X; Other (explain) _____

B. Year of first use (Please provide if missing above) 1870.

C. Amount of Use - Enter the amount of water used each month. If monthly and annual use are not known, check the months in which water was used.

Amounts below are: ☒ Gallons ☐ Acre-feet ☐ (other) _____

	JAN.	FEB.	MAR.	APR.	MAY	JUNE	JULY	AUG.	SEPT.	OCT.	NOV.	DEC	TOTAL ANNUAL
1992	X	X	X	X	X	X	X	- creek went dry				-	30,000 gal
1993	X	X	X	X	X	X	X	X	X	X	X	X	65,000 gal
1994	2,500 gal	2,500 gal	2,500 gal	2,500 gal	40,000 gal	40,000 gal	40,000 gal	- creek went dry				-	130,000 gal Approx.

D. Purpose of Use - Specify number of acres irrigated, stock watered, persons served, etc.
Irrigation 10 acres; Stockwatering _____; Domestic 4 persons
Other (specify) large orchard, pasture, garden, fire, mining
[small pond - 30' x 30' x 12' and 4,000 gals of water tanks for storage]

*** CONTINUE ON BACK PAGE ***

WR40-1 (1/95)

***** PLEASE COMPLETE, SUBMIT THE ORIGINAL AND MAKE A COPY FOR YOUR RECORDS *****

E. Changes in Method of Diversion - Describe any changes in your project since your previous statement was filed. (New pump, enlarged diversion dam, location of diversion, etc.)

none - since 1991 when piped

F. If part of the water listed in Part C consists of reclaimed or polluted water, please indicate the annual amounts of reclaimed or polluted water in the space below.

N.A.

I declare under penalty of perjury that the information in this report is true to the best of my knowledge and belief.

DATED: 6-25, 1995 at Iowa Hill, California

SIGNATURE: Elaine C. Peterson

PRINTED NAME: Elaine (FIRST NAME) ~~Jeff~~ Catherine (M. NAME) Peterson (LAST NAME)

COMPANY NAME: N.A.

GENERAL INFORMATION PERTAINING TO WATER RIGHTS IN CALIFORNIA

There are two principal types of surface water rights in California. They are riparian and appropriative rights.

A riparian right enables an owner of land bordering a natural lake or stream to take and use water on his riparian land. Riparian land must be in the same watershed as the water source and must never have been severed from the sources of supply by an intervening parcel without reservation of the riparian right to the severed parcel. Generally, a riparian water user must share the water supply with other riparian users. Riparian rights may be used to divert the natural flow of a stream but may not be used to store water for later use or to divert water which originates in a different watershed, or return flows from use of groundwater.

An appropriate right is required for use of water on nonriparian land and for storage of water. Generally, appropriative rights may be exercised only when there is a surplus not needed by riparian water users. Since 1914 new appropriators have been required to obtain a permit and license from the State.

Statements of Water Diversion and Use must be filed by riparian and pre-1914 appropriative water users. The filing of a statement (1) provides a record of water use, (2) enables the State to notify such users if someone proposes a new appropriation upstream from their diversion, and (3) assists the State to determine if additional water is available for future appropriators.

The above discussion is provided for general information. For more specific information concerning water rights, please contact an attorney or write to this office. We have several pamphlets available. They include:

"Statements of Water Diversion and Use"
"Information Pertaining to Water Rights in California"
"Water Rights for Stockponds Constructed Prior to 1969"
"Appropriation of Water in California"

STATE WATER RESOURCES CONTROL BOARD
DIVISION OF WATER RIGHTS
P.O. Box 2000
Sacramento, CA 95812-2000

STATEMENT OF WATER DIVERSION AND USE INFORMATION SHEET

STATEMENT NO. S003238

DIVERSION SITE:
OWNER'S NAME ~~Rasone~~ RAY (FIRST) (MIDDLE) RAY Scone (LAST)

PARCEL NO. ? 064-024-0024

PLACE OF USE:
OWNER'S NAME ELAINE (FIRST) C. (MIDDLE) Peterson (LAST)

1. PARCEL NO. 064-240-020-000
2. PARCEL NO. _____
3. PARCEL NO. _____

PERSON OR FIRM TO RECEIVE ALL CORRESPONDENCE AND SUPPLEMENTAL STATEMENTS:

OWNER/LESSEE/AGENT/OTHER _____

NAME ELAINE (FIRST) C. (MIDDLE) Peterson (LAST)

MAILING ADDRESS P.O. Box 240
Colfax (CITY) Calif. (STATE) 95713 (ZIP)

TELEPHONE NO. (916) 834 - 8126

OTHERS USING ABOVE DIVERSION LOCATION:

1. NAME SUSIE (FIRST) (MIDDLE) Kelly (LAST)

MAILING ADDRESS PO. Box 144
IOWA Hill (CITY) Calif. (STATE) 95713 (ZIP)

TELEPHONE NO. (_____) _____ - _____

2. NAME _____ (FIRST) (MIDDLE) (LAST)

MAILING ADDRESS _____
(CITY) (STATE) (ZIP)

TELEPHONE NO. (_____) _____ - _____

☐ ADDITIONAL INFORMATION CONTINUED ON BACK OF PAGE OR ATTACHED

PLEASE USE THE OTHER SIDE TO PROVIDE THE ABOVE INFORMATION FOR ADDITIONAL OWNERS OR PLACES OF USE AND CHECK THE ADDITIONAL INFORMATION BOX.

(1/95)

Note

You have me plotted on Indian Creek on your map Although I have Riparian rights too because my land crosses Indian Creek - I have yet to use these Rights

Elaine Peterson

STATES
F THE INTERIOR
L SURVEY

STATE
DEPARTMENT

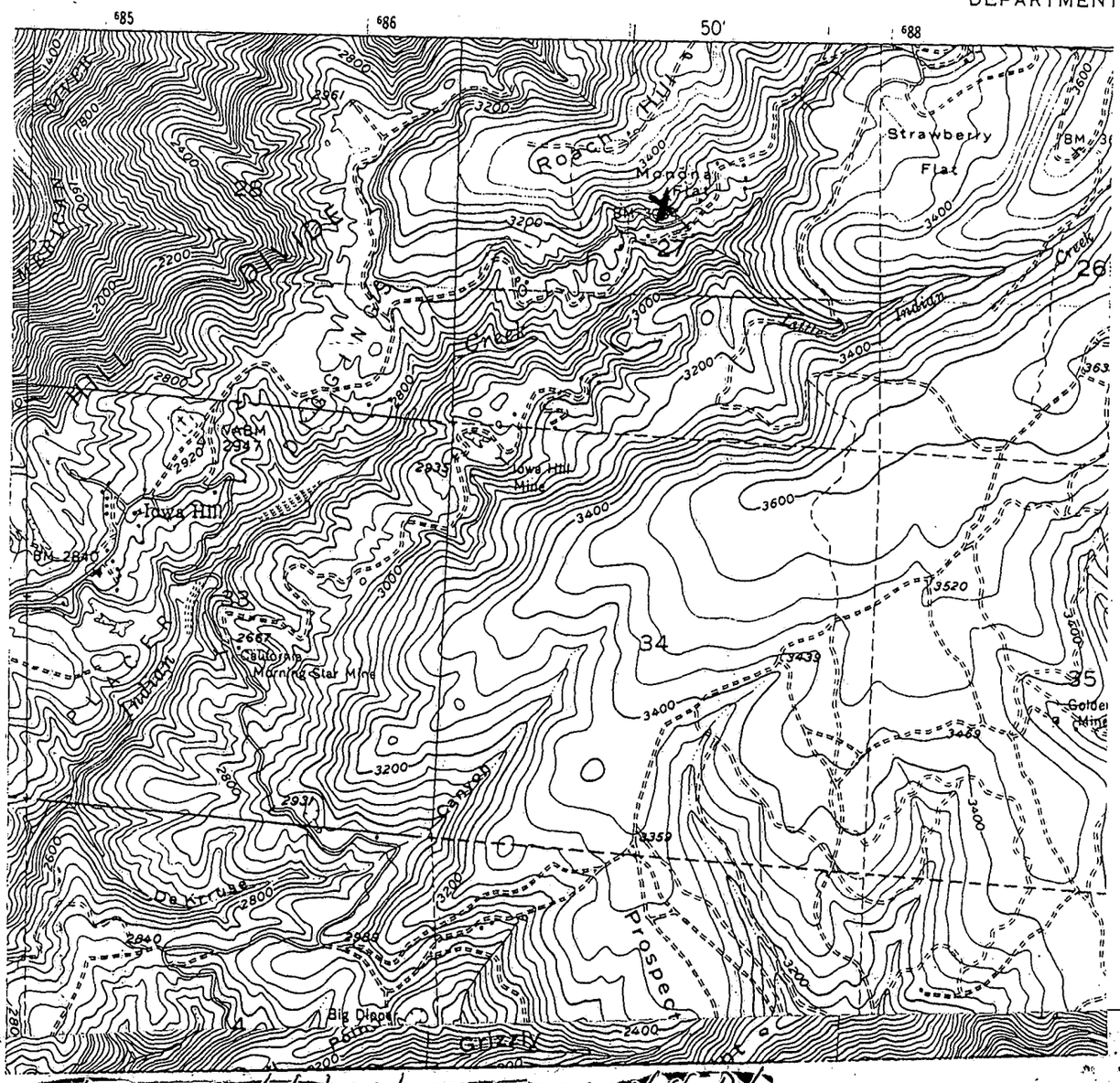

X = on old mining ditch above Iowa Hill Rd?

~~APPLICANT~~ This property has appropriated water since 1870

DIVERSION WITHIN ..... 1/4 ..... 1/4 OF

SECTION See Data ..... B&M

COUNTY OF Base Report .....

U.S.G.S. Quad ..... Map Code .....

Scale ..... Contour Interval .....

STATE OF CALIFORNIA
STATE WATER RESOURCES CONTROL BOARD
DIVISION OF WATER RIGHTS

APPLICATION .....

PERMIT .....

LICENSE .....

DATE:

DRAWN BY:

CY 12-2
S-3 275

*** PLEASE COMPLETE, SUBMIT THE ORIGINAL AND MAKE A COPY FOR YOUR RECORDS ***

STATE WATER RESOURCES CONTROL BOARD
DIVISION OF WATER RIGHTS

P.O. BOX 2000 SACRAMENTO, CA 95812-2000

SUPPLEMENTAL STATEMENT OF WATER DIVERSION AND USE

STATE WATER RESOURCES CONTROL BOARD
1995 JUL -5 AM 10: 41
DIV. OF WATER RIGHTS SACRAMENTO

STATEMENT NO: S003275
OWNER OF RECORD: MANUEL V SOUZA JR -DECEASED

~~MANUEL V SOUZA JR~~
~~ROUTE 1, BOX 30~~
~~SAN GREGORIO, CA 94074~~ see info sheet

SOURCE: EL CORTE DE MADERA CREEK
TRIBUTARY TO: SAN GREGORIO CREEK
COUNTY: SAN MATEO
DIVERSION
WITHIN: NW¼ OF NW¼ SECTION 17, T7S, R4W, MDB&M.

TELEPHONE NUMBER:
( ) -
YEAR OF FIRST USE: 1909
PARCEL NO: 081-320-150
081-320-140

(If any of the above information is inaccurate or missing, please correct. Notify this office if ownership or address changes occur during the coming year.)

COMPLETE AND RETURN THIS FORM BY JULY 1, 1995.

A. Water is used under: Riparian claim _____; Pre 1914 right X; Other (explain) _____

B. Year of first use (Please provide if missing above) _____.

C. Amount of Use - Enter the amount of water used each month. If monthly and annual use are not known, check the months in which water was used.

Amounts below are: ☒ Gallons ☐ Acre-feet ☐ (other) _____

	JAN.	FEB.	MAR.	APR.	MAY	JUNE	JULY	AUG.	SEPT.	OCT.	NOV.	DEC	TOTAL ANNUAL
1992	X	X	X	X	X	X	X	X	X	X	X	X	X
1993	X	X	X	X	X	X	X	X	X	X	X	X	X
1994	X	X	X	X	X	X	X	X	X	X	X	X	X

D. Purpose of Use - Specify number of acres irrigated, stock watered, persons served, etc.
Irrigation 38.5 acres; Stockwatering 150; Domestic 15
Other (specify) _____

*** CONTINUE ON BACK PAGE ***

WR40-1 (1/95)

*** PLEASE COMPLETE, SUBMIT THE ORIGINAL AND MAKE A COPY FOR YOUR RECORDS ***

E. Changes in Method of Diversion - Describe any changes in your project since your previous statement was filed. (New pump, enlarged diversion dam, location of diversion, etc.)

1 PUMP ADDED

F. If part of the water listed in Part C consists of reclaimed or polluted water, please indicate the annual amounts of reclaimed or polluted water in the space below.

N/A

I declare under penalty of perjury that the information in this report is true to the best of my knowledge and belief.

DATED: JUNE 26, 19 95, at HALF MOON BAY, California

SIGNATURE: John A Souza

PRINTED NAME: JOHN (FIRST NAME) A (M. NAME) SOUZA (LAST NAME)

COMPANY NAME:

GENERAL INFORMATION PERTAINING TO WATER RIGHTS IN CALIFORNIA

There are two principal types of surface water rights in California. They are riparian and appropriative rights.

A riparian right enables an owner of land bordering a natural lake or stream to take and use water on his riparian land. Riparian land must be in the same watershed as the water source and must never have been severed from the sources of supply by an intervening parcel without reservation of the riparian right to the severed parcel. Generally, a riparian water user must share the water supply with other riparian users. Riparian rights may be used to divert the natural flow of a stream but may not be used to store water for later use or to divert water which originates in a different watershed, or return flows from use of groundwater.

An appropriate right is required for use of water on nonriparian land and for storage of water. Generally, appropriative rights may be exercised only when there is a surplus not needed by riparian water users. Since 1914 new appropriators have been required to obtain a permit and license from the State.

Statements of Water Diversion and Use must be filed by riparian and pre-1914 appropriative water users. The filing of a statement (1) provides a record of water use, (2) enables the State to notify such users if someone proposes a new appropriation upstream from their diversion, and (3) assists the State to determine if additional water is available for future appropriators.

The above discussion is provided for general information. For more specific information concerning water rights, please contact an attorney or write to this office. We have several pamphlets available. They include:

"Statements of Water Diversion and Use"
"Information Pertaining to Water Rights in California"
"Water Rights for Stockponds Constructed Prior to 1969"
"Appropriation of Water in California"

STATE WATER RESOURCES CONTROL BOARD
DIVISION OF WATER RIGHTS
P.O. Box 2000
Sacramento, CA 95812-2000

STATEMENT OF WATER DIVERSION AND USE INFORMATION SHEET

STATEMENT NO. S003275

DIVERSION SITE:
OWNER'S NAME JOHN (FIRST) A. (MIDDLE) SOUZA, ET AL (LAST)
PARCEL NO. AP # 081-320-150

PLACE OF USE:
OWNER'S NAME SAME (FIRST) (MIDDLE) (LAST)
1. PARCEL NO. 081-320-150
2. PARCEL NO. 081-320-140
3. PARCEL NO.

PERSON OR FIRM TO RECEIVE ALL CORRESPONDENCE AND SUPPLEMENTAL STATEMENTS:
OWNER/LESSEE/AGENT/OTHER John A Souza
NAME JOHN (FIRST) A. (MIDDLE) SOUZA (LAST)
MAILING ADDRESS 17 SAILFISH DRIVE
HALF MOON BAY (CITY) CA (STATE) 94019 (ZIP)
TELEPHONE NO. (415) 726 - 6323

OTHERS USING ABOVE DIVERSION LOCATION:

1. NAME (FIRST) (MIDDLE) (LAST)
MAILING ADDRESS
(CITY) (STATE) (ZIP)
TELEPHONE NO. (____) ____ - ____

2. NAME (FIRST) (MIDDLE) (LAST)
MAILING ADDRESS
(CITY) (STATE) (ZIP)
TELEPHONE NO. (____) ____ - ____

☐ ADDITIONAL INFORMATION CONTINUED ON BACK OF PAGE OR ATTACHED

PLEASE USE THE OTHER SIDE TO PROVIDE THE ABOVE INFORMATION FOR ADDITIONAL OWNERS OR PLACES OF USE AND CHECK THE ADDITIONAL INFORMATION BOX.

(1/95)

S-3238

I have been asked to write a few notes on the old Adelia Hill water ditch which has been in use since the 1850's.

It has been a source of water for home and mining use for about a hundred and thirty five years. It has been renamed several times but it is described in the 1882 edition of Placer County History by Thompson + West

I have been in the area for over seventy years, and my father and his father before him. This ditch has been in constant use all this time to bring water to homes and gardens as well as mining since it was built.

Sincerely

Herbert C. Macy
1212 - Rambling Rd.
Colfax, Calif. 95713

Together with all and singular the tenements, hereditaments and appurtenances thereunto belonging or in anywise appertaining, and the reversion and reversions, remainder and remainders, rents, issues and profits thereof.

TO HAVE AND TO HOLD, all and singular the said premises, together with the appurtenances, unto the said part___ of the second part, and to their heirs and assigns forever.

IN WITNESS WHEREOF, The said part of the first part has hereunto set his hand and seal the day and year first above written.

Signed, Sealed and Delivered in the presence of

E E Scott
F P Tuttle

James Gleeson (SEAL)
(SEAL)
(SEAL)

STATE OF CALIFORNIA
County of Placer } ss.

On the 25 day of May in the year one thousand nine hundred four, before me R. L. Neal a Notary Public in and for said Placer County, residing therein, duly commissioned and sworn, personally appeared James Gleeson known to me to be the person whose name is subscribed to the within instrument, and he acknowledged to me that he executed the same.

IN WITNESS WHEREOF, I have hereunto set my hand and affixed my official seal, at my office in said County of Placer, the day and year in this certificate first above written.

Seal

R L Neal
Notary Public
In and for the County of Placer State of California

* Also That certain lot in Iowa Hill situated on the south side of Main street and known as the Amelia Hill Residence and bounded on the East by Alley, on the west by the old John Schmidt place and on the south by the trail leading from Iowa Hill to Wisconsin Hill, Also Lot in Iowa Hill 96 by 70 feet and bounded on north by Main Street on west by Wisconsin Hill road, on south by Myrick Water works lot and on east by James Gleesons lot. Also lot in Iowa Hill bounded on northeast by lot of J. M. Cook, on south east by Wisconsin Hill Wagon Road, on south west by Gleeson lot and on north west by Main Street — Also — An undivided ¼ the interest in and to the north Star Mining Claim, the same being represented by six shares in the north Star Mining Company.

\+ Also a small ditch leading from Morning Star Reservoir to Gleeson Reservoir and to Prospect Hill.

Filed for record at the request of Thos Robinson July 17 in 7 m 15 minutes past 9 o'clock A M.

Duane L Parker

By ____ Deputy.

This Indenture, Made the 25th day of May, in the year of our Lord one thousand nine hundred four, Between James J Gleeson

the party of the first part, and Mary P Gleeson and Eliza C. Sullivan,

the parties of the second part, Witnesseth: That the said party of the first part, for and in consideration of the love of love and affection

Dollars, ~~of the United States of America, to hand paid by the said parties of the second part, the receipt whereof is hereby acknowledged,~~ he ~~granted, bargained and sold, conveyed and confirmed,~~ and by these presents do grant, ~~bargain, sell, convey, and confirm~~ unto the said parties of the second part, and to their heirs and assigns forever, all that ~~certain lot, piece, or parcel of land, situate, lying and being in the~~ Placer County, ~~in County of Placer, State of~~ California, and ~~bounded and particularly described as follows, to-wit:~~ real property That certain water ditch formerly known as Priests Ditch with all water rights thereto belonging and heading in Shirt Tail Canyon just below White Ranch and conveying water down the divide to Sucker Flat, Grizzly Flat, Wisconsin Hill and Birds Flat and Monona Flat.

Also that certain water ditch known as the Indian Canon Ditch and heading in Indian Canon just below Monona Flat and conveying water to Independence and Iowa Hill and all water rights thereto belonging. Also that certain ditch known as the Birds Flat Ditch and heading in Indian Canyon near the Buckeye Mill and conveying water to Kings Hill and all water rights thereto belonging. Also that certain ditch known as the Bluffton ditch and commencing near the Iowa Hill Canal Company's reservoir and leading water to Monang Flat and Iowa Hill and all water rights thereto belonging. Also that certain water ditch about 200 feet below the Indian Canon Ditch and conveying water to Birds Flat and all water rights thereto belonging.

Also that certain Placer mining claim known as the James Gleeson Placer Mining Claim and described in the United States survey thereof as Lot number ninety five and embracing a portion of Section four in Township fourteen north range ten East. Mount Diablo Base and Meridian.

Also an undivided one half interest in & to that certain mining claim known as the Tin Cyke mining claim and situated on Wisconsin Hill.

Also that certain mining claim known as the Ravine Placer mining claim and situated on Wisconsin Hill.

Also an undivided one half interest in and to that certain mining claim known as the Refuge Canon Placer mining claim and situated on Wisconsin Hill.

Also that certain mining claim known as the Winters Ravine Placer mining claim and situated on Birds Flat.

Also an undivided one quarter interest in and to the Iowa Hill and Birds Flat Mining claim and described by the United States survey thereof as Lot No 103, and being a portion of Section 34 in township 15, north range 10 East, M D B & M. *

S 4223

Location of record in Placer County Reco
Office of old appropriative right for Indian
Ditch. Recorded May 25, 1904.
W. L. Howard has a copy of the record.

State of California } ss.
County of Placer }

I, Clayton J. Goodpastor, County Recorder
and for said County, do hereby
the aforegoing to be a true and
and correct Transcript of Record of a
instrument as the same is recorded in my
office in Volume 105 of Deeds
at page 39 et seq.
In Testimony whereof, I have hereunto set
my hand and affixed my Official Seal this
21st day of November A.D. 18
CLAYTON J. GOODPASTOR
By Wilde Arnall

SURNAME/FILES

S-3238

STATE OF CALIFORNIA

PETE WILSON, Governor

STATE WATER RESOURCES CONTROL BOARD
THE PAUL R. BONDERSON BUILDING
901 P STREET
SACRAMENTO, CA 95814

(916) 657-2050

FAX: (916) 657-2388

Mailing Address
DIVISION OF WATER RIGHTS
P.O. BOX 2000, Sacramento, CA 95812-2000

AUGUST 20 1992

In Reply Refer
to:363:LJM:262.0(31-24-01)
S-4223
S-3238

Ms. Patsy Rylance
P.O. Box 1245
Colfax, CA 95713

Susan and Wendell Ellis
Star Route 2
Iowa Hill, CA 95713

Elaine Peterson
P.O. Box 240
Colfax, CA 95713

Ladies and Gentlemen:

COMPLAINT INDIAN CREEK, PLACER COUNTY

The Division of Water Rights (Division) staff have completed the investigation of the complaint made by Ms. Patsy Rylance against Ms. Elaine Patterson and Mr. Wendell Ellis.

Division staff have reviewed records available regarding both Ms. Patterson's and Mr. Ellis' pre-1914 claim of right to divert water from Indian Creek. The Division has determined that the pre-1914 water right claims for both Ms. Patterson and Mr. Ellis appear to be valid. The Division also reviewed Ms. Rylance's claim of riparian right to divert water and concluded that Ms. Rylance does appear to possess riparian rights to divert water from Indian Creek for use on her mining claim.

Ms. Patterson and Mr. Ellis are required to bypass sufficient water to satisfy senior water right holders including those with valid riparian rights, such as Ms. Rylance, and those with senior pre-1914 rights.

Whether Ms. Rylance may exercise her riparian right by taking water from the diversion ditch (or from the pipeline which has replaced the ditch) is an issue relating to easements and is not within the authority of the State Water Resources Control Board (State Water Board). The State Water Board has limited authority over disputes involving easements or disputes regarding water diversions between pre-1914 and riparian right holders. These disputes would have to be resolved by agreement between the parties or in a court of proper jurisdiction.

As noted in the enclosed letter dated August 15, 1991, Warden Jim Randell of the Department of Fish and Game has determined that the conversion of the ditch to a pipeline is not in violation of the Fish and Game Code. The dam which existed with the previous ditch system has now been breached so that free passage of fish in the stream is maintained. Any future changes to diversion

SURNAME

DWR 540 REV. 1/85

AUGUST 3 0 1992

works in the stream channel may require a stream alteration permit from the Department of Fish and Game. Based on the available information, it appears that the Patterson and Ellis diversion is not causing harm to the fish and wildlife resources of Indian Creek.

Based on the facts stated above, the Division will not take any further action on the complaint. If you disagree with these findings, you may request a hearing before the State Water Board. A request for hearing must be made within 30 days of the date of this letter. However, in the absence of any significant and convincing documentation that would lead to different conclusions, staff will not recommend a hearing.

If you have any questions, please call Lewis Moeller at (916) 657-2050.

Sincerely,

/S/

Edward C. Anton, Chief
Division of Water Rights

Enclosure

cc: Mr. Jim Randle
Department of Fish and Game
P.O. Box 651
Foresthill, CA 95631

LMOELLER:(8-4-92):refinal
rknox300:lewis::Lindiancreek

SURNAME/FILES
S3238

STATE OF CALIFORNIA

PETE WILSON, Governor

STATE WATER RESOURCES CONTROL BOARD
THE PAUL R. BONDERSON BUILDING
901 P STREET
SACRAMENTO, CA 95814

(916) 657-2050

FAX: (916) 657-2388

Mailing Address
DIVISION OF WATER RIGHTS
P.O. BOX 2000, Sacramento, CA 95812-2000

AUGUST 26 1992

In Reply Refer
to:363:LJM:262.0(31-24-01)
S-4223
S-3238

Ms. Patsy Rylance
P.O. Box 1245
Colfax, CA 95713

Susan and Wendell Ellis
Star Route 2
Iowa Hill, CA 95713

Elaine Peterson
P.O. Box 240
Colfax, CA 95713

Ladies and Gentlemen:

COMPLAINT INDIAN CREEK, PLACER COUNTY

The Division of Water Rights (Division) staff have completed the investigation of the complaint made by Ms. Patsy Rylance against Ms. Elaine Patterson and Mr. Wendell Ellis.

Division staff have reviewed records available regarding both Ms. Patterson's and Mr. Ellis' pre-1914 claim of right to divert water from Indian Creek. The Division has determined that the pre-1914 water right claims for both Ms. Patterson and Mr. Ellis appear to be valid. The Division also reviewed Ms. Rylance's claim of riparian right to divert water and concluded that Ms. Rylance does appear to possess riparian rights to divert water from Indian Creek for use on her mining claim.

Ms. Patterson and Mr. Ellis are required to bypass sufficient water to satisfy senior water right holders including those with valid riparian rights, such as Ms. Rylance, and those with senior pre-1914 rights.

Whether Ms. Rylance may exercise her riparian right by taking water from the diversion ditch (or from the pipeline which has replaced the ditch) is an issue relating to easements and is not within the authority of the State Water Resources Control Board (State Water Board). The State Water Board has limited authority over disputes involving easements or disputes regarding water diversions between pre-1914 and riparian right holders. These disputes would have to be resolved by agreement between the parties or in a court of proper jurisdiction.

As noted in the enclosed letter dated August 15, 1991, Warden Jim Randell of the Department of Fish and Game has determined that the conversion of the ditch to a pipeline is not in violation of the Fish and Game Code. The dam which existed with the previous ditch system has now been breached so that free passage of fish in the stream is maintained. Any future changes to diversion

SURNAME
DWR 540 REV. 1/85

86 39106

AUGUST 26 1992

works in the stream channel may require a stream alteration permit from the Department of Fish and Game. Based on the available information, it appears that the Patterson and Ellis diversion is not causing harm to the fish and wildlife resources of Indian Creek.

Based on the facts stated above, the Division will not take any further action on the complaint. If you disagree with these findings, you may request a hearing before the State Water Board. A request for hearing must be made within 30 days of the date of this letter. However, in the absence of any significant and convincing documentation that would lead to different conclusions, staff will not recommend a hearing.

If you have any questions, please call Lewis Moeller at (916) 657-2050.

Sincerely,

/S/

Edward C. Anton, Chief
Division of Water Rights

Enclosure

cc: Mr. Jim Randle
Department of Fish and Game
P.O. Box 651
Foresthill, CA 95631

LMOELLER:(8-4-92):refinal
rknox300:lewis::Lindiancreek

STATE OF CALIFORNIA
STATE WATER RESOURCES CONTROL BOARD
Division of Water Rights

P.O. BOX 2000 SACRAMENTO, CA 95812-2000
901 P ST. SACRAMENTO, CA 95814
(916) 322-4503
(916) 324-5676

STATE WATER RESOURCES CONTROL BOARD
DIV. OF WATER RIGHTS
SACRAMENTO

SUPPLEMENTAL STATEMENT OF WATER DIVERSION AND USE

DIVERTER OF RECORD: STATEMENT NO: 003238

ELAINE C PETERSON
BOX 240
COLFAX, CA 95713

TELEPHONE NUMBER:
(916) 346-2198

IF NAME/ADDRESS/PHONE NO. IS WRONG OR MISSING, PLEASE CORRECT.

SOURCE: INDIAN CREEK

TRIBUTARY TO: NORTH FORK AMERICAN RIVER

COUNTY: PLACER

DIVERSION
WITHIN: NW1/4 OF SE1/4 SECTION 27, T15N, R10E, MDB&M.

INSTRUCTIONS: Please complete Items A. B and C. Item D should be completed if you replaced all or part of your regular water supply with reclaimed or polluted water. RETURN THIS FORM BY JULY 1, 1991. (Additional information on reverse side of this form.)

A. Amount of Use - Fill in the amount of water used each month. If monthly and annual use are not known, check the months in which water was used.

Amounts below are: ☒ Gallons ☐ Acre-feet ☐ _____ (other)

	Jan.	Feb.	Mar.	Apr.	May	June	July	Aug.	Sept.	Oct.	Nov.	Dec.	Total Annual
1988	X	X	X	X	X	X	X	not running					34,000 est.
1989	—	—	—	X	X	—	—	not running					
1990			not	running									

B. Purpose of Use - Specify number of acres irrigated, stock watered, persons served, etc.

Irrigation: 10 Acres
Stockwatering: 7 misc small stock
Domestic: Two to four persons
Other (specify): fire control

C. Changes in Method of Diversion - Describe any changes in your project since your previous statement was filed. (New pump, enlarged diversion dam, location of diversion, etc.)

A 230 ft. 10" pipe on water line rotted; therefore, the Ellis's at end of water ditch & I are in the process of piping the whole ditch. Completion date should be FALL of '91!

D. If part of the water listed in Part A consists of reclaimed or polluted water, please indicate the annual amounts of reclaimed or polluted water in the space below.

Water come from Indian Creek - It's been tested and is drinkable.

I declare under penalty of perjury that the information in this report is true to the best of my knowledge and belief.

DATED: June 6, 19 91, at Iowa Hill (Placer Co), California

Signature: Elaine C. Peterson

WR 40-I (2/90)

1320 1990

GENERAL INFORMATION PERTAINING TO WATER RIGHTS IN CALIFORNIA

There are two principal types of surface water rights in California. They are riparian and appropriative rights.

A riparian right enables an owner of land bordering a natural lake or stream to take and use water on his riparian land. Riparian land must be in the same watershed as the water source and must never have been severed from the source of supply by an intervening parcel without reservation of the riparian right to the severed parcel. Generally, a riparian water user must share the water supply with other riparian users. Riparian rights may be used to divert the natural flow of a stream but may not be used to store water for later use or to divert water which originates in a different watershed, or return flows from use of groundwater.

An appropriative right is required for use of water on nonriparian land and for storage of water. Generally, appropriative rights may be exercised only when there is a surplus not needed by riparian water users. Since 1914 new appropriators have been required to obtain a permit and license from the State.

Statements of Water Diversion and Use must be filed by riparian and pre-1914 appropriative water users. The filing of a statement (1) provides a record of water use, (2) enables the State to notify such users if someone proposes a new appropriation upstream from their diversion, and (3) assists the State to determine if additional water is available for future appropriators.

The above discussion is provided for general information. For more specific information concerning water rights, please contact an attorney or write to this office. We have several pamphlets available. They include:

"Statements of Water Diversion and Use"
"Information Pertaining to Water Rights in California"
"Water Rights for Stockponds Constructed Prior to 1969"
"Appropriation of Water in California"

STATE WATER RESOURCES CONTROL BOARD
DIVISION OF WATER RIGHTS

P.O. BOX 2000 SACRAMENTO, CA 95812-2000
(916) 657-1875

SUPPLEMENTAL STATEMENT OF WATER DIVERSION AND USE

DIVERTER OF RECORD: STATEMENT NO: 003238

ELAINE C PETERSON
P.O. BOX 240
COLFAX, CA 95713

TELEPHONE NUMBER: ~~(415) 346-2198~~ mess. phone - 947-1937 voice mail

IF NAME/ADDRESS/PHONE NO. IS WRONG OR MISSING, PLEASE CORRECT.

SOURCE: INDIAN CREEK

TRIBUTARY TO: NORTH FORK AMERICAN RIVER

COUNTY: PLACER YEAR OF FIRST USE: 1870

DIVERSION
WITHIN: NW1/4 OF SE1/4 SECTION 27, T15N, R10E, MDB&M

STATE WATER RESOURCES CONTROL BOARD
1994 JUN 17 PM 2:28
DIV. OF WATER RIGHTS SACRAMENTO

COMPLETE AND RETURN THIS FORM BY JULY 1, 1994

A. Water is used under: Riparian claim _____; Pre 1914 right X; Other (explain) _____

B. Year of first use (Please provide if missing above) 1870.

C. Amount of Use - Enter the amount of water used each month. If monthly and annual use are not known, check the months in which water was used.

Amounts below are: ☒ Gallons ☐ Acre-feet ☐ (other) _____

	JAN.	FEB.	MAR.	APR.	MAY	JUNE	JULY	AUG.	SEPT.	OCT.	NOV.	DEC.	TOTAL ANNUAL
1991	X	X	X	X	X	X	X	X	X	X	X	X	60,000 gallons
1992	X	X	X	X	X	X	X	- creek went dry -					30,000 gallons
1993	X	X	X	X	X	X	X	X	X	X	X	X	65,000 gallons

D. Purpose of Use - Specify number of acres irrigated, stock watered, persons served, etc.
Irrigation 10 acres acres; Stockwatering _____; Domestic (4) people
Other (specify) new small pond to save water for FALL, orchard, pasture, fire, sanitation, mining

E. Changes in Method of Diversion - Describe any changes in your project since your previous statement was filed. (New pump, enlarged diversion dam, location of diversion, etc.)

3000 ft of 2" PVC pipe was laid in ditch (FALL 91) from diversion on Indian Creek to the end of my property.

F. If part of the water listed in Part C consists of reclaimed or polluted water, please indicate the annual amounts of reclaimed or polluted water in the space below.

_____

_____

I declare under penalty of perjury that the information in this report is true to the best of my knowledge and belief.

DATED: 6-15, 19 94, at Iowa Hill, California

Signature: Elaine C. Peterson

WR 40-I (1/94)
FOR0127R2

1363 1993

GENERAL INFORMATION PERTAINING TO WATER RIGHTS IN CALIFORNIA

There are two principal types of surface water rights in California. They are riparian and appropriative rights.

A riparian right enables an owner of land bordering a natural lake or stream to take and use water on his riparian land. Riparian land must be in the same watershed as the water source and must never have been severed from the sources of supply by an intervening parcel without reservation of the riparian right to the severed parcel. Generally, a riparian water user must share the water supply with other riparian users. Riparian rights may be used to divert the natural flow of a stream but may not be used to store water for later use or to divert water which originates in a different watershed, or return flows from use of groundwater.

An appropriate right is required for use of water on nonriparian land and for storage of water. Generally, appropriative rights may be exercised only when there is a surplus not needed by riparian water users. Since 1914 new appropriators have been required to obtain a permit and license from the State.

Statements of water Diversion and Use must be filed by riparian and pre-1914 appropriative water users. The filing of a statement (1) provides a record of water use, (2) enables the State to notify such users if someone proposes a new appropriation upstream from their diversion, and (3) assists the State to determine if additional water is available for future appropriators.

The above discussion is provided for general information. For more specific information concerning water rights, please contact an attorney or write to this office. We have several pamphlets available. They include:

"Statements of Water Diversion and Use"
"Information Pertaining to Water Rights in California"
"Water Rights for Stockponds Constructed Prior to 1969"
"Appropriation of Water in California"

STATE OF CALIFORNIA
THE RESOURCES AGENCY
STATE WATER RIGHTS BOARD

S 3238

STATEMENT OF WATER DIVERSION AND USE

This statement should be typewritten or legibly written in ink.

A. Name of person diverting water: Taggert Ingraham and Cevera M. Ingraham, his wife
Address: Rt. 1, Box 331, Newcastle, California 95658

B. Name of body of water at point of diversion: Indian Creek
Tributary to: North Fork American River

C. Place of diversion: S.E. ¼ ¼ Section 27, Township 15 N, Range 10 E, MD B&M, Placer County, or locate it on sketch of section grid on reverse side with regard to section lines or prominent local landmarks.

D. Name of works: None

E. Capacity of diversion works: 50 inches est. (cubic feet per second / gallons per minute)
Capacity of storage reservoir: negligible (gallons / acre-feet)
State quantity of water used each month in gallons or acre-feet

Year	Jan.	Feb.	Mar.	Apr.	May	June	July	Aug.	Sept.	Oct.	Nov.	Dec.	Total Annual
gallons: 1966	8000	7200	7200	8000	15000	23600	23600	23600	23600	23600	23600	23600	211,600

If monthly and annual use are not known, check months in which water was used. State extent of use in units, such as acres of each crop irrigated, average number of persons served, number of stock watered, etc. ----

Maximum annual water use in recent years: 215,000 (gallons / acre-feet)
Minimum annual water use in recent years: 150,000 (gallons / acre-feet)
Type of diversion facility: gravity yes, pump yes
Method of measurement: weir ____, flume X, electric power meter ____, water meter ____, estimate ____

F. Purpose of use (what water is being used for): orchard, pasture, fire, sanitation, mining

G. General description or location of place of use (use sketch of section grid on reverse side if you desire): entire parcel

H. Year of first use as nearly as known: 1870

I. Name of person filing statement: Taggert Ingraham
Position: owner Organization: none
Address: Rt. 1, Box 331, Newcastle, California

I certify that the foregoing statements are true and correct to the best of my knowledge and belief.

Date signed: October 24, 1967 Signature: Taggert Ingraham

See Instructions on Reverse Side

SWRB 4C (6-66)