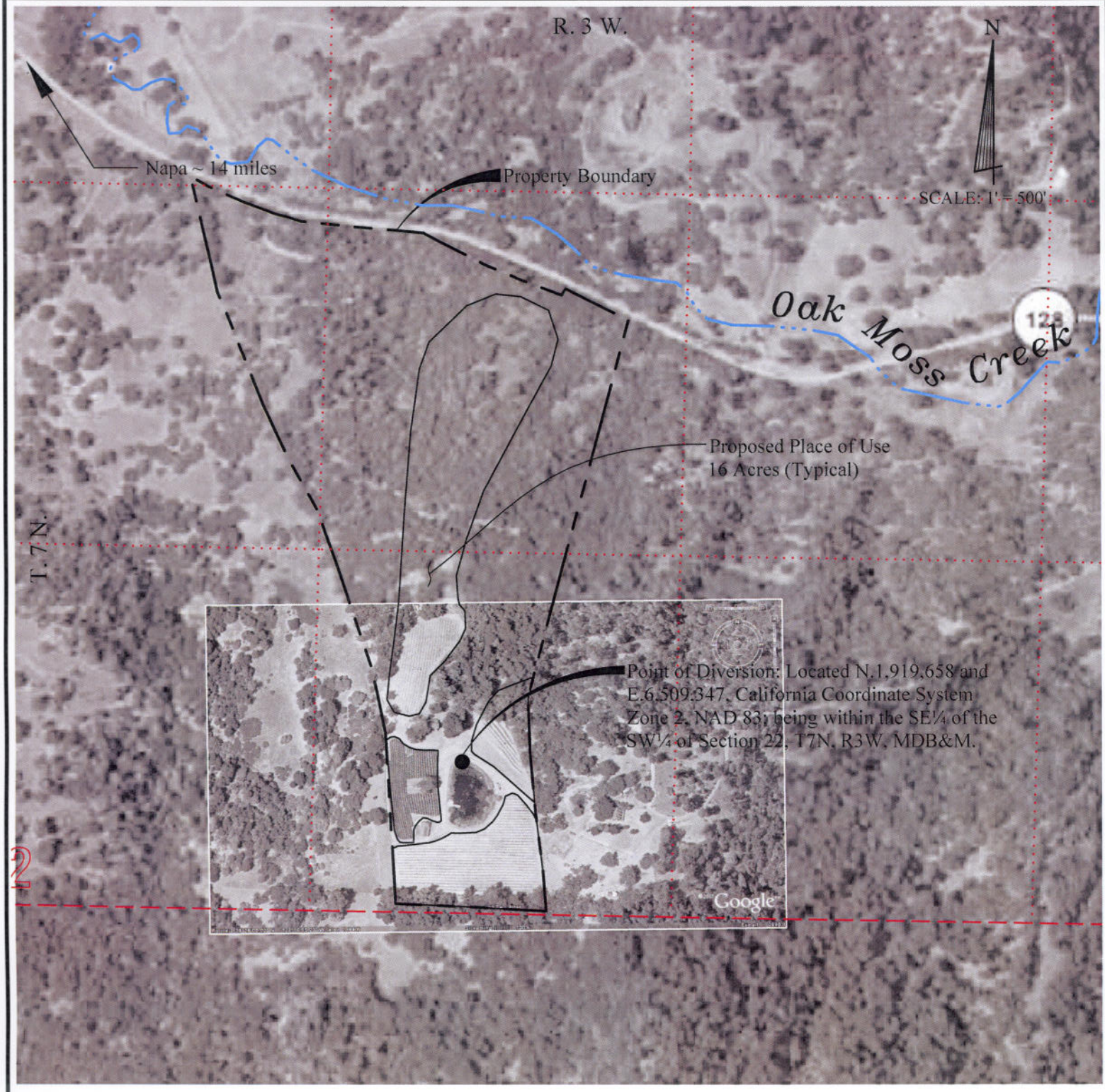

PLACE OF USE

S.E. ¼ OF S.W. ¼ OF SECTION 22, T.7 N., R.3.W., MDB&M - 11 ACRES
N.E. ¼ OF S.W. ¼ OF SECTION 22, T.7 N., R.3.W., MDB&M - 6 ACRES

LEGEND

PLACE OF USE - 16 Acres (5 Acres Existing & 11 Acres to be Developed)

PROPERTY BOUNDARY

MAP TO ACCOMPANY
AMENDED APPLICATION 31560
to
APPROPRIATE WATER
by
MICHAEL F. & KELLY J. NICHELINI

Napa County, California

Wagner Bonsignore
Consulting Civil Engineers, A Corporation

Aerial Photograph per Google Earth, Flown Date Unknown.
Q:\Drawings\Nichelini\NICHELINI.dwg

January 2009