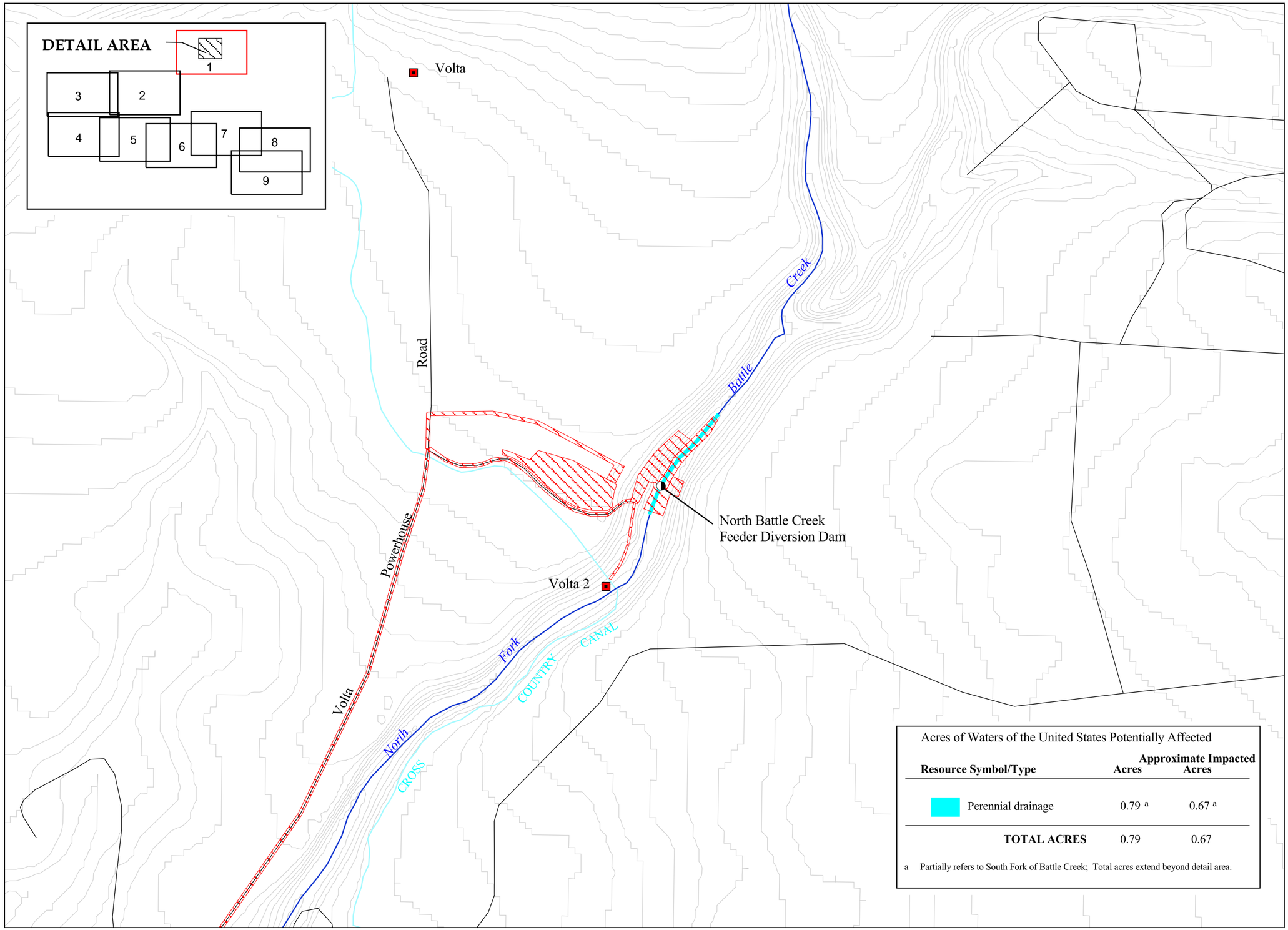

Acres of Waters of the United States Potentially Affected

Resource Symbol/Type	Acres	Approximate Impacted Acres
Perennial drainage	0.79 [a]	0.67 [a]
TOTAL ACRES	0.79	0.67

a Partially refers to South Fork of Battle Creek; Total acres extend beyond detail area.

Waters of the United States Documented at North Battle Creek Feeder Diversion Dam

Figure 4.2-3

LEGEND

- Powerhouse
- Dam
- Road
- Construction Activity Physical Disturbance
- Canal or Tunnel
- Contour Interval 5 Meters

NOTE: Affected area represents the Five Dam Removal Alternative (Proposed Action). Other alternatives may have greater or lesser areas affected by the project.

N

0 100 200

METERS